

STUDIO APARTMENT, 6020 INNSBRUCK

Calm located appartement in Innsbruck

Object number: MAGJ2

View and rent online

Period	25/11/ - 25/12/2026
Number of persons	2
Total incl. VAT.	€ 1.016,00
Security deposit	€ 700,00

Cozy, quiet one-room apartment in an old building with wooden floor, balcony and mountain view in St. Nikolaus/Innsbruck is looking for a pleasant tenant

Living space
21m²

Maximum occupancy
1 Person

Complete accommodation
1 Private bathroom 1 Living-Sleepingroom

1. floor

Check-in
12:00 - 20:00 Clock

Check-out
08:00 - 11:00 Clock

Sleeping options

Living & Sleeping



1x Single bed

Descripiton of accommodation

Cozy one-room apartment in the oldest part of Innsbruck is looking for a pleasant tenant!
My view from the balcony sweeps over the pretty gardens of St. Nikolaus all the way up to the Nordkette. My bedroom/living room has a comfortable single bed, an armchair, a wardrobe, satellite TV and a radio. Despite its small dimensions, my bathroom and kitchenette offer enough space to do all kinds of things and feel at home. If you want to do your laundry, there is a launderette about 300 meters away. You can walk to the historic old town in 5 minutes. You can also take the public bus about 100 m away, or let your landlord know if you would prefer a bicycle.
See you soon then!

Equipment & Features

Basic equipment

- Balcony
- TV
- Towels
- Vacuum cleaner
- Internet/Wifi
- Bedclothes
- Private toilet
- Hairdryer

First supply

- Toilet paper
- Soap

Kitchen

- Kitchenette
- Glasses/Tableware
- Cooking utensils
- Espresso machine

Informations

- Not suitable for children
- Short-term parking zone subject to a charge
- Pets forbidden
- Bicycle room free of charge
- Smoking not allowed
- Private entrance
- Regular cleaning free of charge

Picture gallery





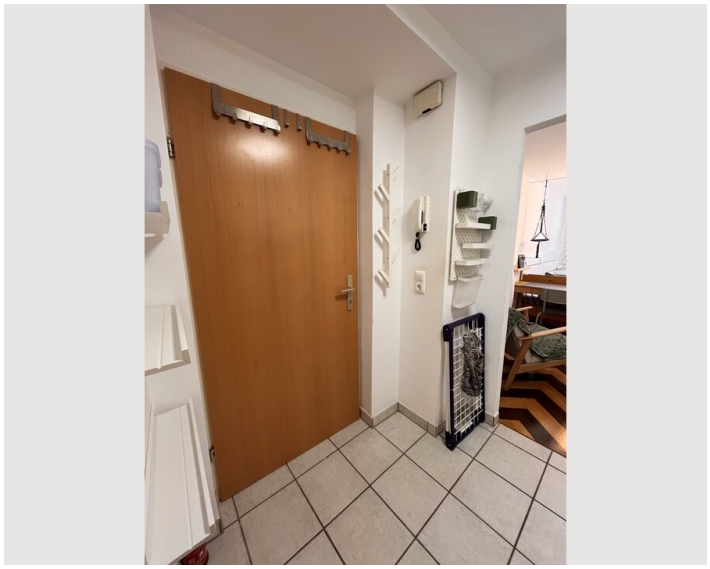







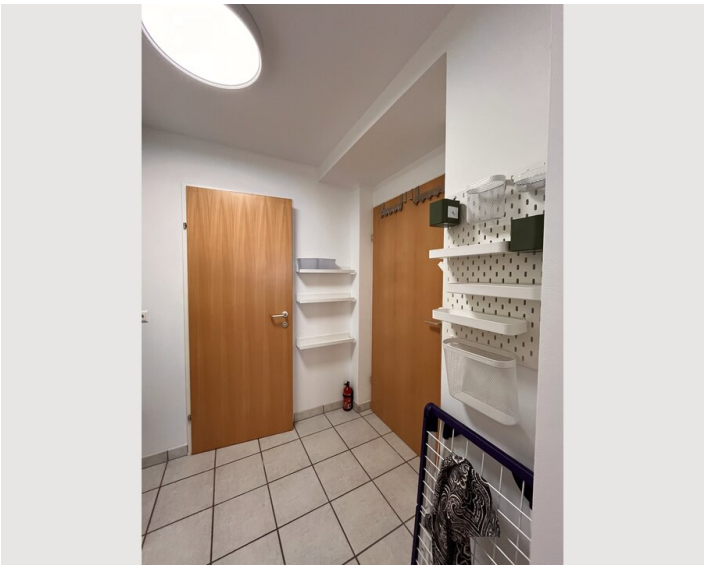

Video

Goto Video



Infrastructure

- approx. 600 m - approx. 5 min walking distance | by bike - approx. 2 min
- 100 m appart
- 200 m appart
- approx. 1.6 km appart - approx. 20 min walking distance | by bike approx. 10 min
- approx. 4 km - approx. 50 min walking distance | public transport - approx. 30 min

The apartment is well positioned towards the city center and all facilities are within walking distance!

Location

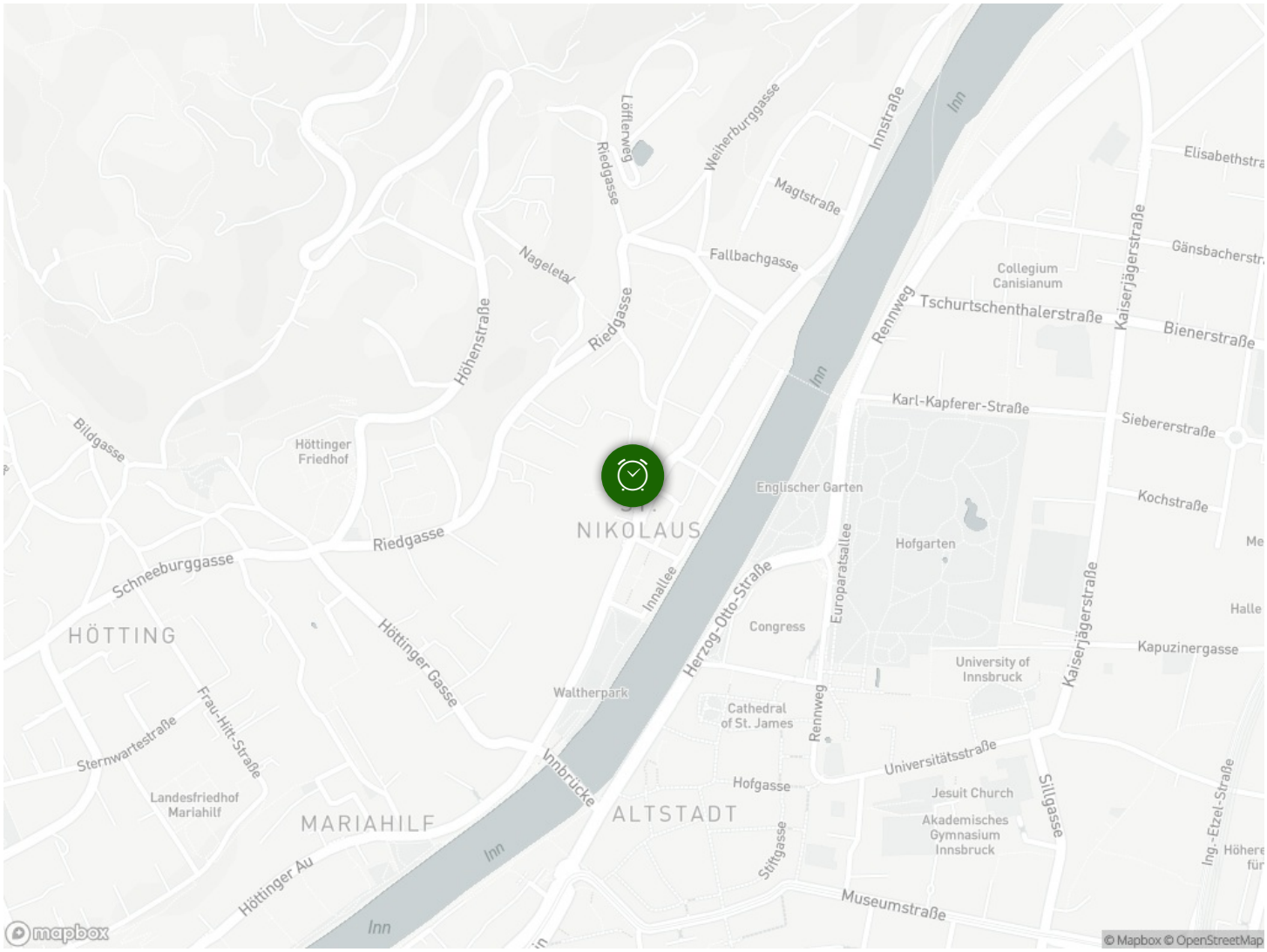
Löfflerweg
Weiherburggasse
Innstraße
Inn
Elisabethstra
Riedgasse
Magtstraße
Fallbachgasse
Nageletal
Höhenstraße
Riedgasse
Collegium Canisianum
Kaiserjägerstraße
Gänsbacherstr
Rennweg
Tschurtschenthalerstraße
Bienerstraße
Inn
Karl-Kapferer-Straße
Siebererstraße
Bildgasse
Höttinger Friedhof
Englischer Garten
Kochstraße
NIKOLAUS
Hofgarten
Riedgasse
Schneeburggasse
Innallee
Herzog-Otto-Straße
Europaratsallee
Kaiserjägerstraße
Halle
HÖTTING
Congress
Höttinger Gasse
Kapuzinergasse
University of Innsbruck
Walther park
Cathedral of St. James
Rennweg
Frau-Hitt-Straße
Sternwartestraße
Universitätsstraße
Innbrücke
Hofgasse
Jesuit Church
Sillgasse
Landesfriedhof Mariahilf
MARIAHILF
ALTSTADT
Akademisches Gymnasium Innsbruck
Stiftgasse
Ing.-Etzel-Straße
Höhere für
Höttinger Au
Inn
Museumstraße
Inn
mapbox
© Mapbox © OpenStreetMap