

2 ROOM APARTMENT, 1160 VIENNA

Cozy 2-room apartment near Brunnenmarkt

Object number: BRIA2

View and rent online

Period	24/11/ - 24/12/2026
Number of persons	2
Total incl. VAT.	€ 2.912,07
Security deposit	€ 2.300,00

This furnished apartment is located in the immediate vicinity of the Brunnenmarkt, one of Vienna's liveliest and most authentic markets, and Thaliastraße (U6).

Living space
65m²

Maximum occupancy
4 Persons

Complete accommodation
2 Private bathrooms 1 Separated bedroom 1 Living-Sleepingroom

2. floor

Check-in
06:00 - 22:00 Clock

Check-out
06:00 - 12:00 Clock

Sleeping options

Sleeping room



1x Double bed (1,40 m x 2 m)

Living & Sleeping



1x Sofa bed (2 persons)

Descripiton of accommodation

The apartment is equipped with a portable air conditioner, ensuring pleasant temperatures in the summer. High-quality exterior blinds also prevent the rooms from overheating. The apartment is just a few minutes' walk from Brunnenmarkt – Vienna's longest street market with an international flair. Here you'll find fresh groceries, oriental spices, bakeries, cafés, and trendy restaurants every day. The adjacent Yppenplatz is particularly popular and invites you to linger and enjoy yourself.

Equipment & Features

Basic equipment

- Internet/Wifi
- Bedclothes
- Private toilet
- Vacuum cleaner
- Private washing machine
- Towels
- Aircondition
- Cleaning utensils

First supply

- Toilet paper
- Nespresso capsules

Kitchen

- Private kitchen
- Espresso machine
- Glasses/Tableware
- Dishwasher

Informations

- Suitable for construction workers
- Smoking not allowed
- Desk/Workplace
- Regular cleaning at extra cost
- Suitable for children
- Short-term parking zone subject to a charge
- Pets forbidden

Picture gallery



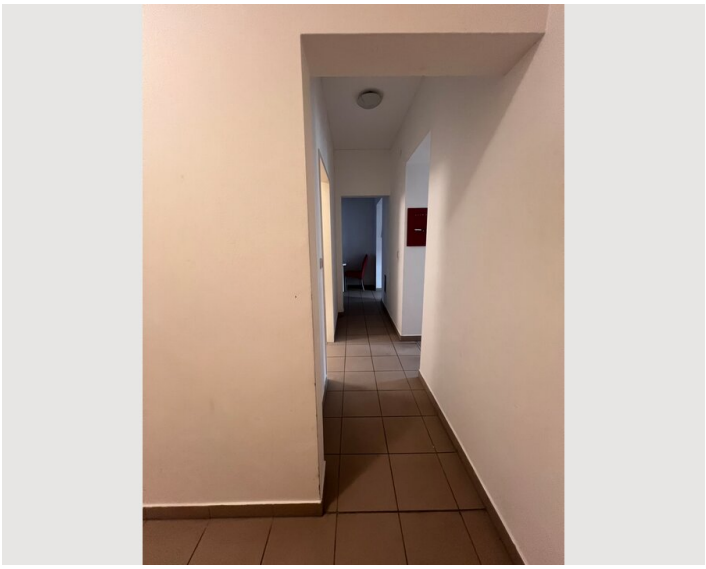

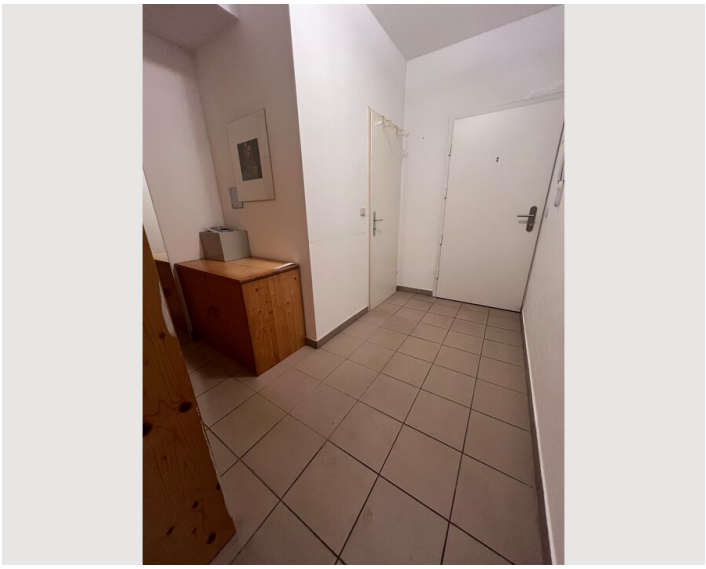

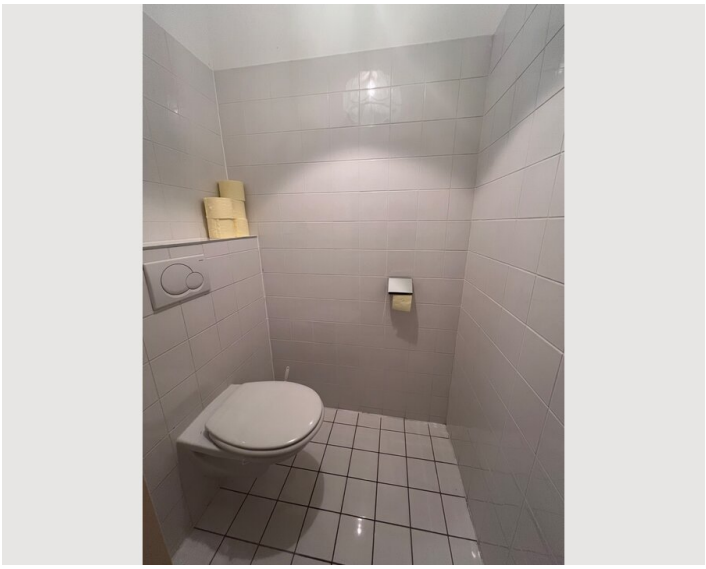



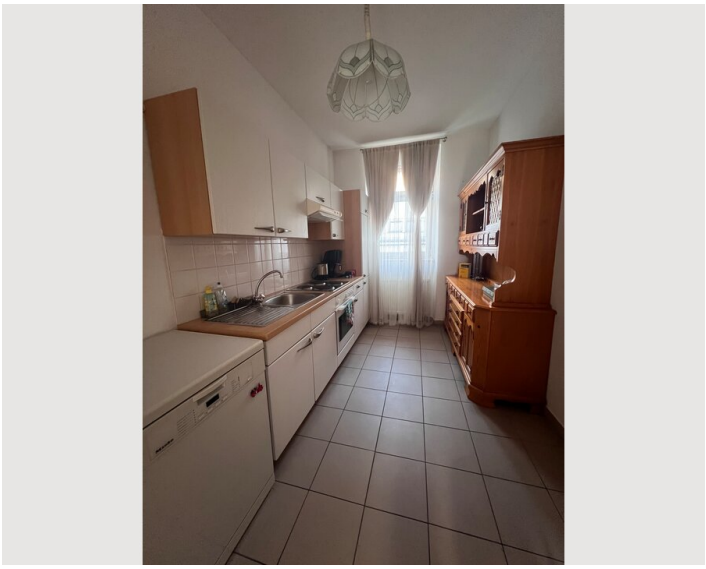



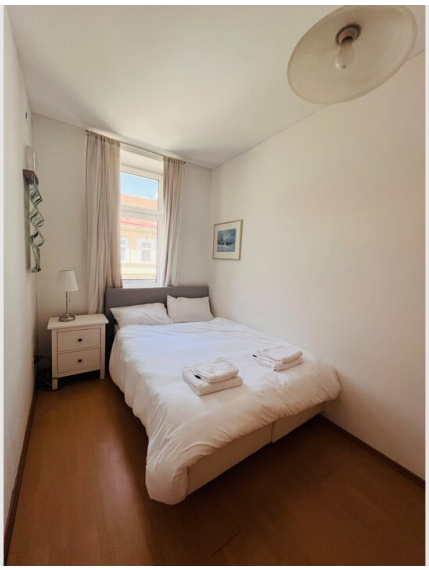





Location

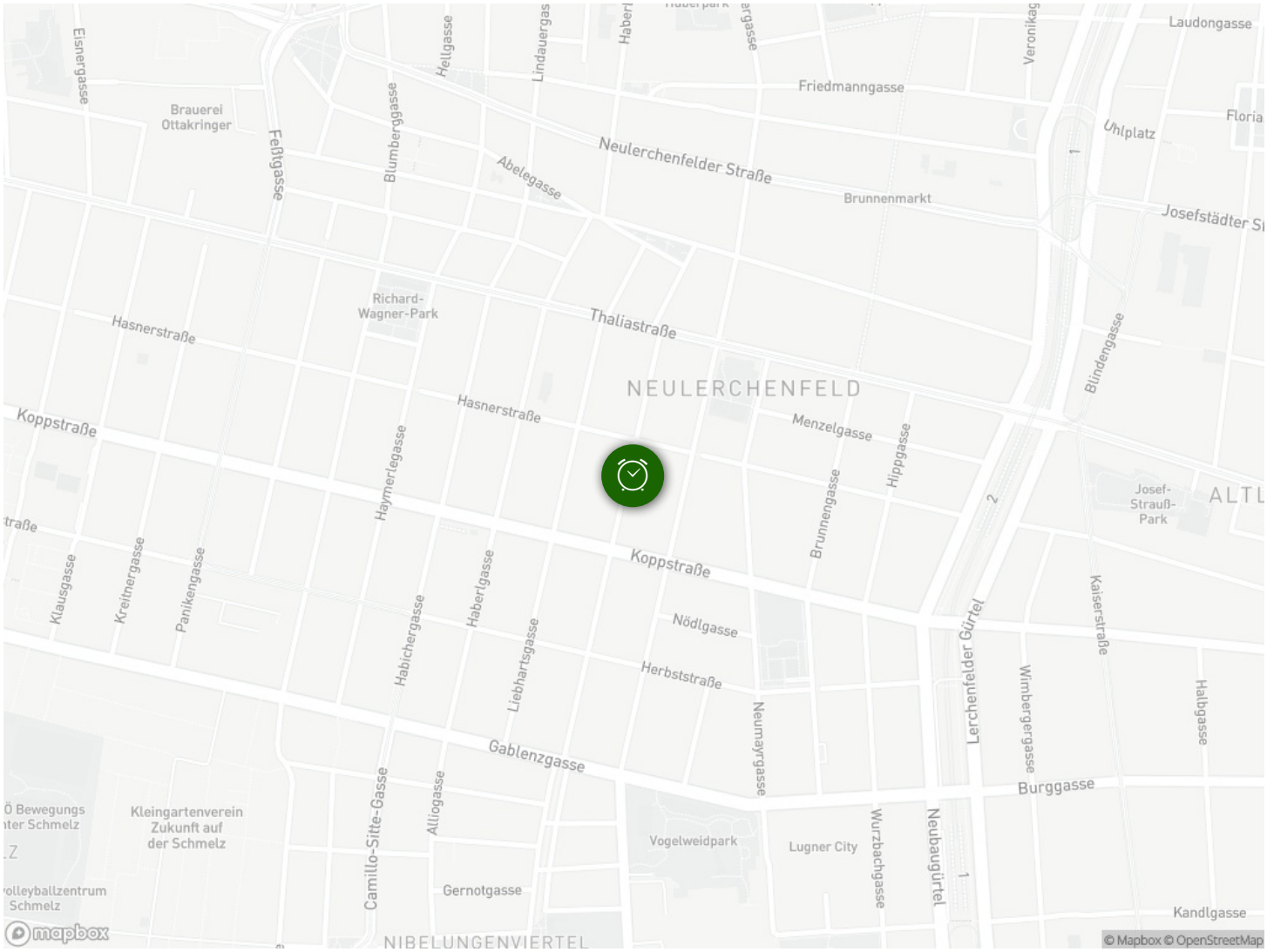
Laudongasse
Friedmanngasse
Neulerchenfelder Straße
Brunnenmarkt
Uhlplatz
Josefstädter S
Richard-
Wagner-Park
Hasnerstraße
Thaliastraße
NEULERCHENFELD
Koppstraße
Menzelgasse
Hippgasse
Brunnengasse
Josef-
Strauß-
Park
Haymerlegasse
Klausgasse
Kreitnergasse
Panikengasse
Habichergasse
Haberlgasse
Liebhartsgasse
Nödlgasse
Herbststraße
Gablenzgasse
Neumayrgasse
Lerchenfelder Gürtel
Wimbergergasse
Kaiserstraße
Halbgasse
Burggasse
Kleingartenverein
Zukunft auf
der Schmelz
Vogelweidpark
Lugner City
Wurzbachgasse
Neubaugürtel
Camillo-Sitte-Gasse
Alliogasse
Gernotgasse
Kandlgasse
NIBELUNGENVIERTEL
Elsnergasse
Brauerei
Ottakringer
Feßtgasse
Blumbergasse
Hellgasse
Lindauergasse
Abelegasse
Blindengasse
mapbox
© Mapbox © OpenStreetMap