

4 ROOM APARTMENT AND MORE, 5020 SALZBURG

Spacious appartement in salzburg city

Object number: BGLT1

View and rent online

"This cozy home is located in a quiet yet central area near the Christian Doppler Clinic. The historic old town, the fairgrounds, the highway access, and the popular Europark shopping mall are just a few minutes away."

Period	24/11/ - 24/12/2026
Number of persons	2
Total incl. VAT.	€ 5.644,14
Security deposit	€ 4.400,00

Living space
130m²

Maximum occupancy
10 Persons

Complete accommodation
2 Private bathrooms 4 Separated bedrooms 1 Living-Sleepingroom

2. floor

Check-in
00:00 - 00:00 Clock

Check-out
00:00 - 00:00 Clock

Sleeping options

Bedroom 1



1x Double bed (1,80 m x 2 m)

Bedroom 2



1x Double bed (1,80 m x 2 m)

Bedroom 3



1x Double bed (1,80 m x 2 m)

Bedroom 4



1x Double bed (1,60 m x 2 m)

Living & Sleeping



1x Double bed (1,40 m x 2 m)

Descripiton of accommodation

The apartment is a modern, spacious maisonette offering plenty of space, comfort, and privacy. There are four cozy bedrooms, each equipped with a double bed – ideal for families, friends, or business travelers. The apartment features two modern bathrooms, one of which includes a toilet, as well as two additional separate toilets. The open, fully equipped kitchen leaves nothing to be desired and invites you to cook and enjoy meals together. The adjoining living and dining area is perfect for relaxing and unwinding after a long day. A special highlight is the private rooftop terrace – ideal for breakfast in the fresh air or a peaceful evening. A private parking space completes the offer.

Equipment & Features

Basic equipment

- Roof-terrace
- TV
- Bedclothes
- Private toilet
- Vacuum cleaner
- Hairdryer
- Internet/Wifi
- Private washing machine
- Towels
- Private parking space
- Iron & ironing board

First supply

- Toilet paper
- Soap

Kitchen

- Private kitchen
- Glasses/Tableware
- Filter coffee
- Microwave
- Cooking utensils
- Espresso machine
- Dishwasher

Informations

- Suitable for construction workers
- Smoking not allowed
- Desk/Workplace
- Suitable for children
- Free short-term parking zone
- Pets forbidden

Picture gallery





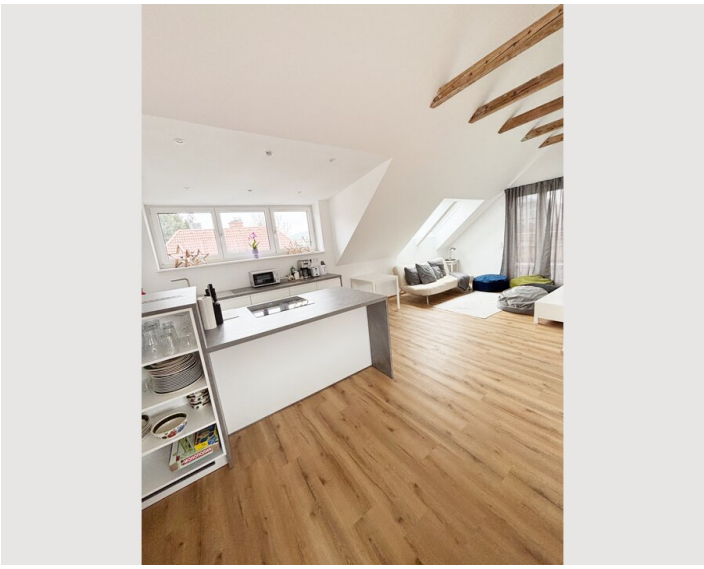







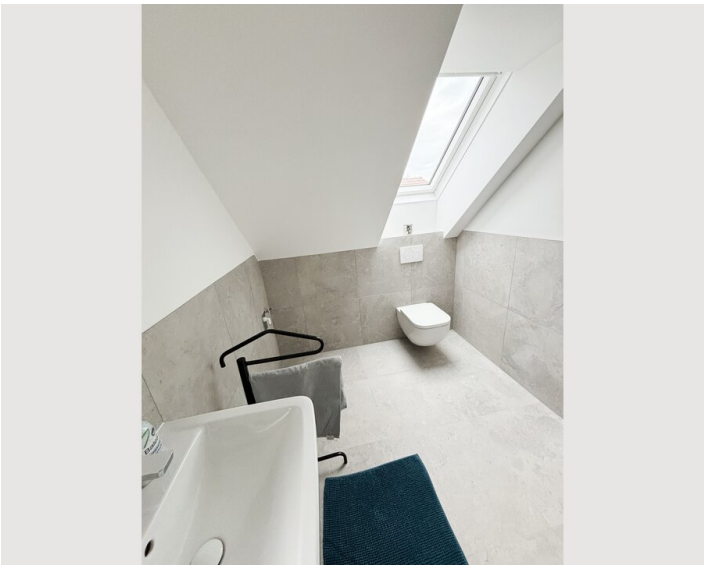

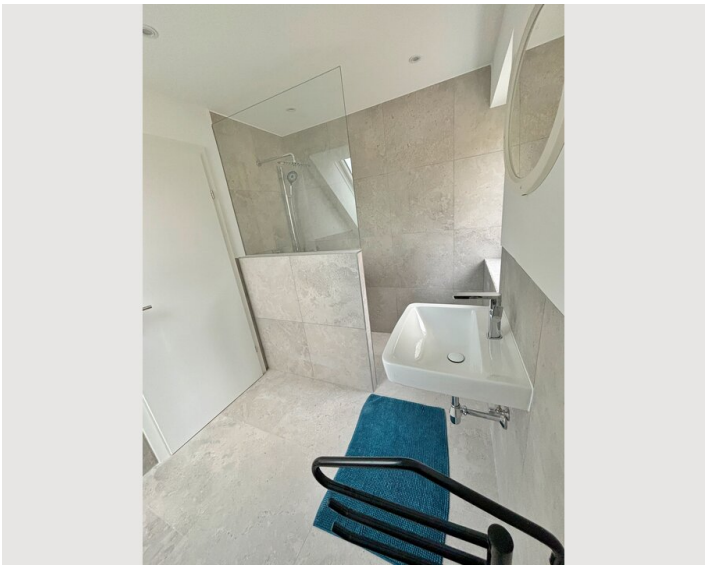







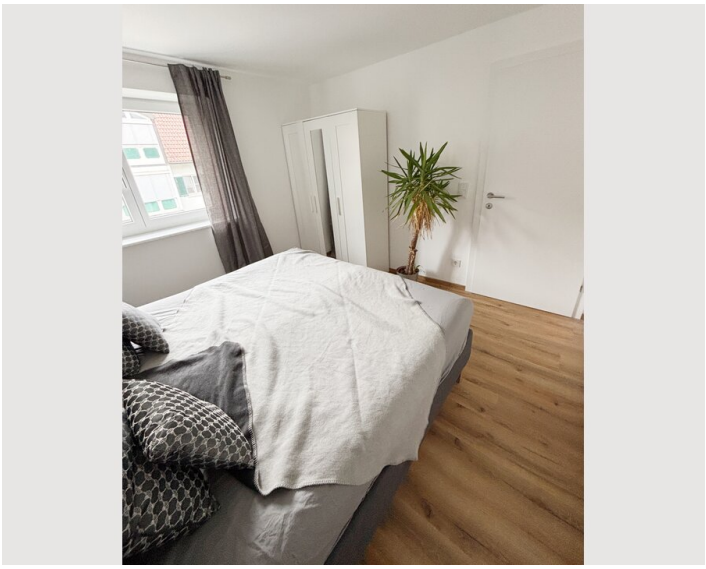


JOOP!

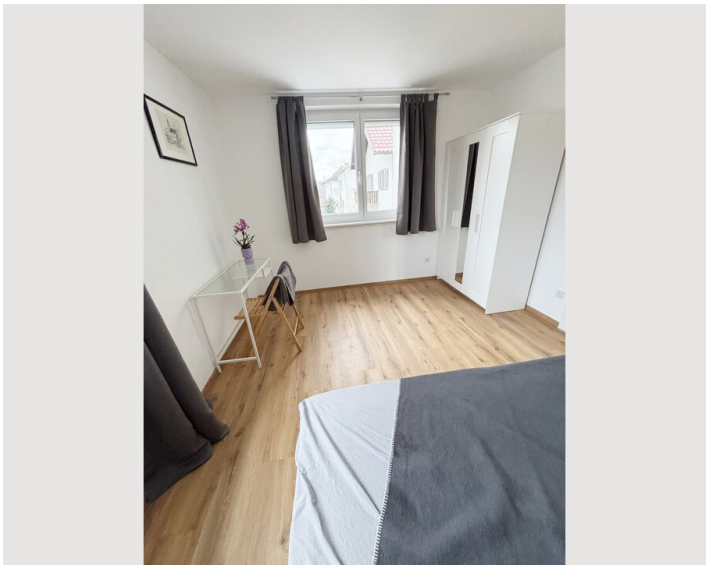

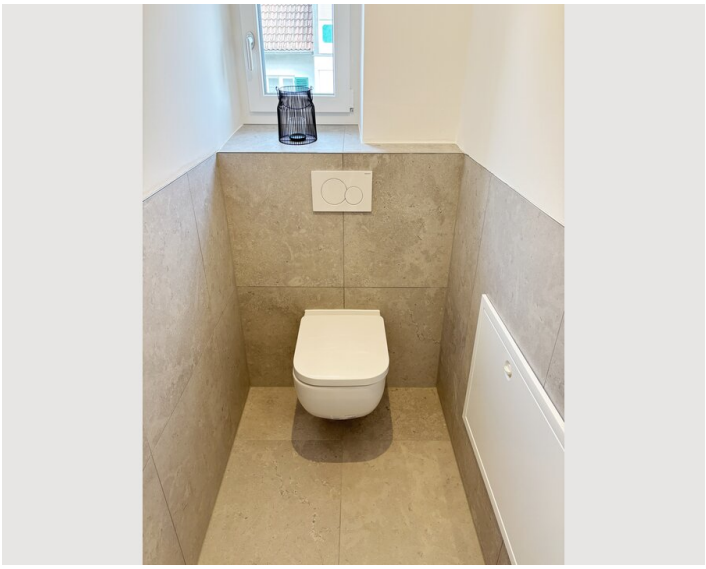





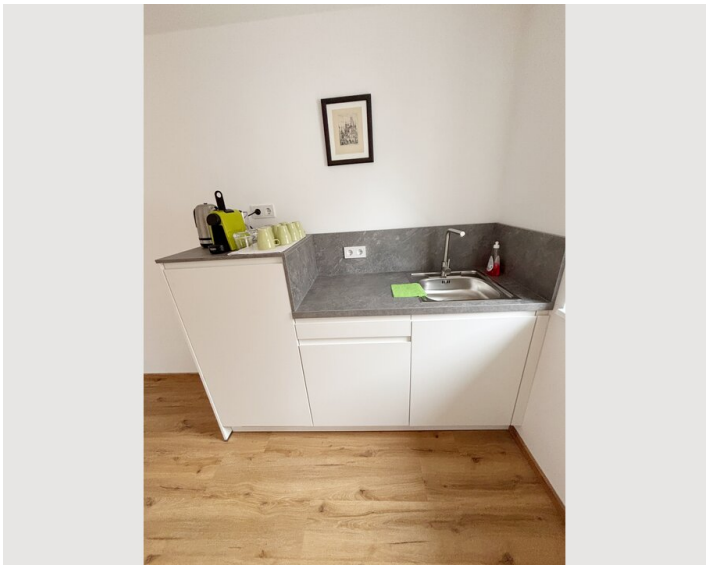



Infrastructure

300m

2km

1km

3km

300m

The apartment is very well connected to the local infrastructure. A bus stop is located just a short walk away. The highway entrance can be reached within a few minutes by car. A pharmacy and several supermarkets are also within walking distance. The exhibition and trade fair center is only a 5-minute drive away.

Location

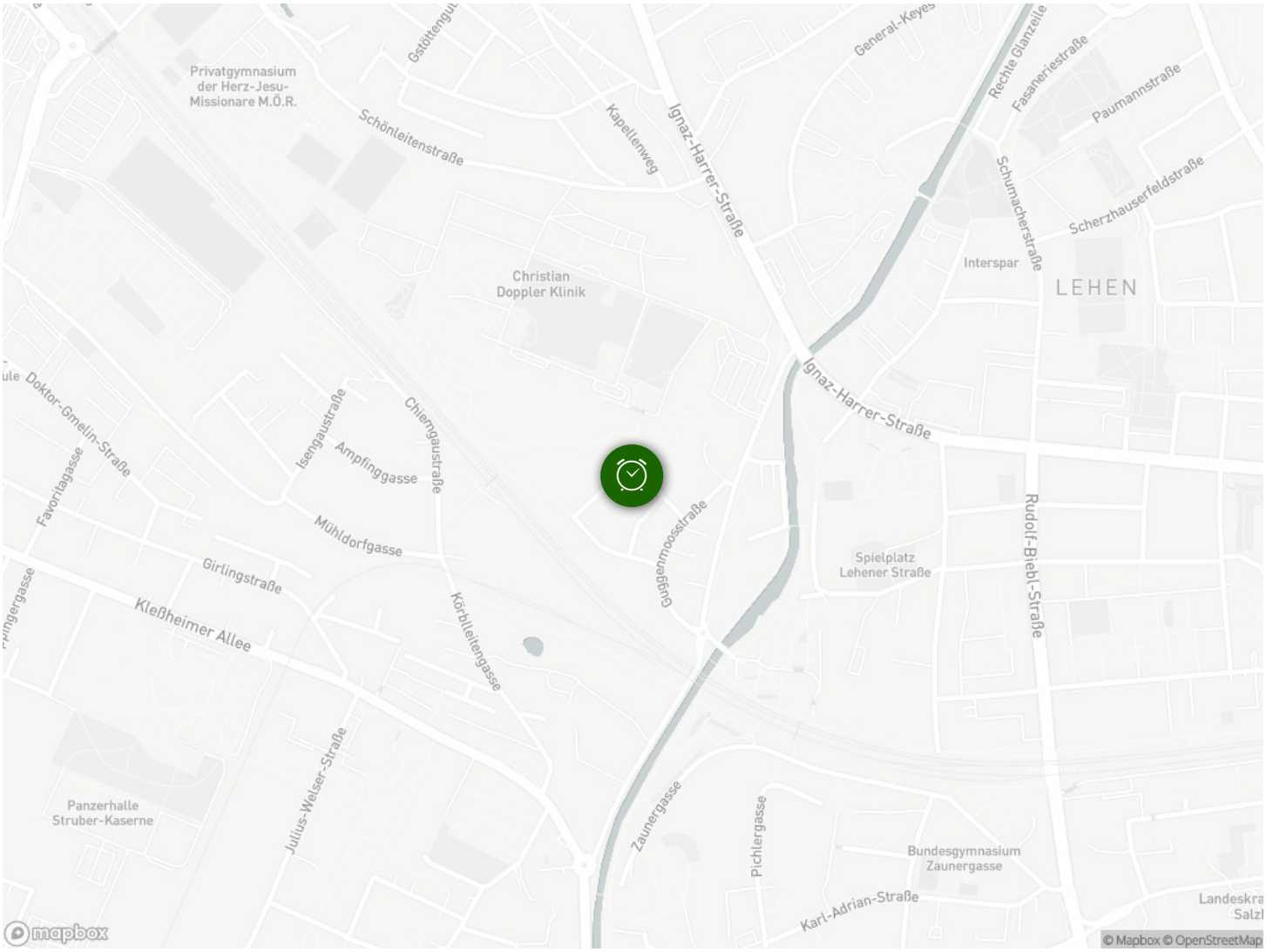
Privatgymnasium der Herz-Jesu-Missionare M.Ö.R.
Schönleitenstraße
Kapellenweg
Ignaz-Harrer-Straße
Christian Doppler Klinik
Interspar
LEHEN
Rechte Glanzeile
Fasaneriestraße
Paumannstraße
Schumacherstraße
Scherzhauserfeldstraße
Doktor-Gmelin-Straße
Favoritagasse
Isengaustraße
Ampfinggasse
Chiemgaustraße
Mühldorfgasse
Girlingstraße
Kleßheimer Allee
Körbleitengasse
Guggenmoosstraße
Spielplatz Lehener Straße
Rudolf-Biebl-Straße
Julius-Welser-Straße
Panzerhalle Struber-Kaserne
Zaunergasse
Pichlergasse
Bundesgymnasium Zaunergasse
Karl-Adrian-Straße
mapbox
© Mapbox © OpenStreetMap