

2 ROOM APARTMENT, 6114 KOLSASS

Brand new modern apartment with meadow views

Object number: KPJD1

View and rent online

Period	24/11/ - 24/12/2026
Number of persons	2
Total incl. VAT.	€ 3.033,72
Security deposit	€ 2.400,00

The Top 1 “Wiesenappartment” apartment is located on the ground floor and has a quiet southwest orientation with direct access to a terrace for private use.

Living space
50m²

Maximum occupancy
2 Persons

Complete accommodation
1 Private bathroom 1 Separated bedroom

Ground floor

Check-in
15:00 - 23:45 Clock

Check-out
06:00 - 10:15 Clock

Sleeping options

Sleeping room



1x Double bed (1,80 m x 2 m)

Descripiton of accommodation

The Top 1 “Meadowflat” apartment is located on the ground floor and has a quiet southwest orientation with direct access to a terrace for private use. The unit sleeps up to four people and includes a bedroom with a king-size bed and a sofa bed in the living area. The living and dining area is functionally designed and has a fully equipped kitchen for everyday use. An assigned parking space (Top 1) is located directly in front of the building.
The heating and energy supply are climate-neutral via an electric air heat pump, which automatically cools slightly even in summer (note: no adjustable air conditioning). The apartment has underfloor heating, smart home and free parking.

Equipment & Features

Basic equipment

- Terrace
- TV
- Community dryer
- Private parking space
- Iron & ironing board
- Garden
- Community washing machine
- Bedclothes
- Vacuum cleaner
- Cleaning utensils

First supply

- Toilet paper
- Soap

Kitchen

- Private kitchen
- Glasses/Tableware
- Dishwasher
- Cooking utensils
- Espresso machine
- Microwave

Informations

- Suitable for children
- Pets forbidden
- Smoking not allowed
- Regular cleaning at extra cost

Picture gallery









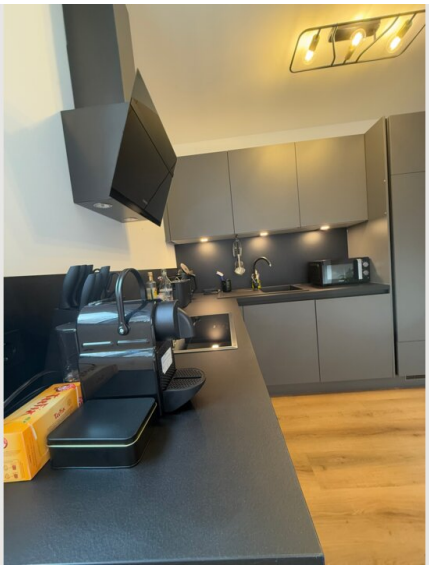



Location

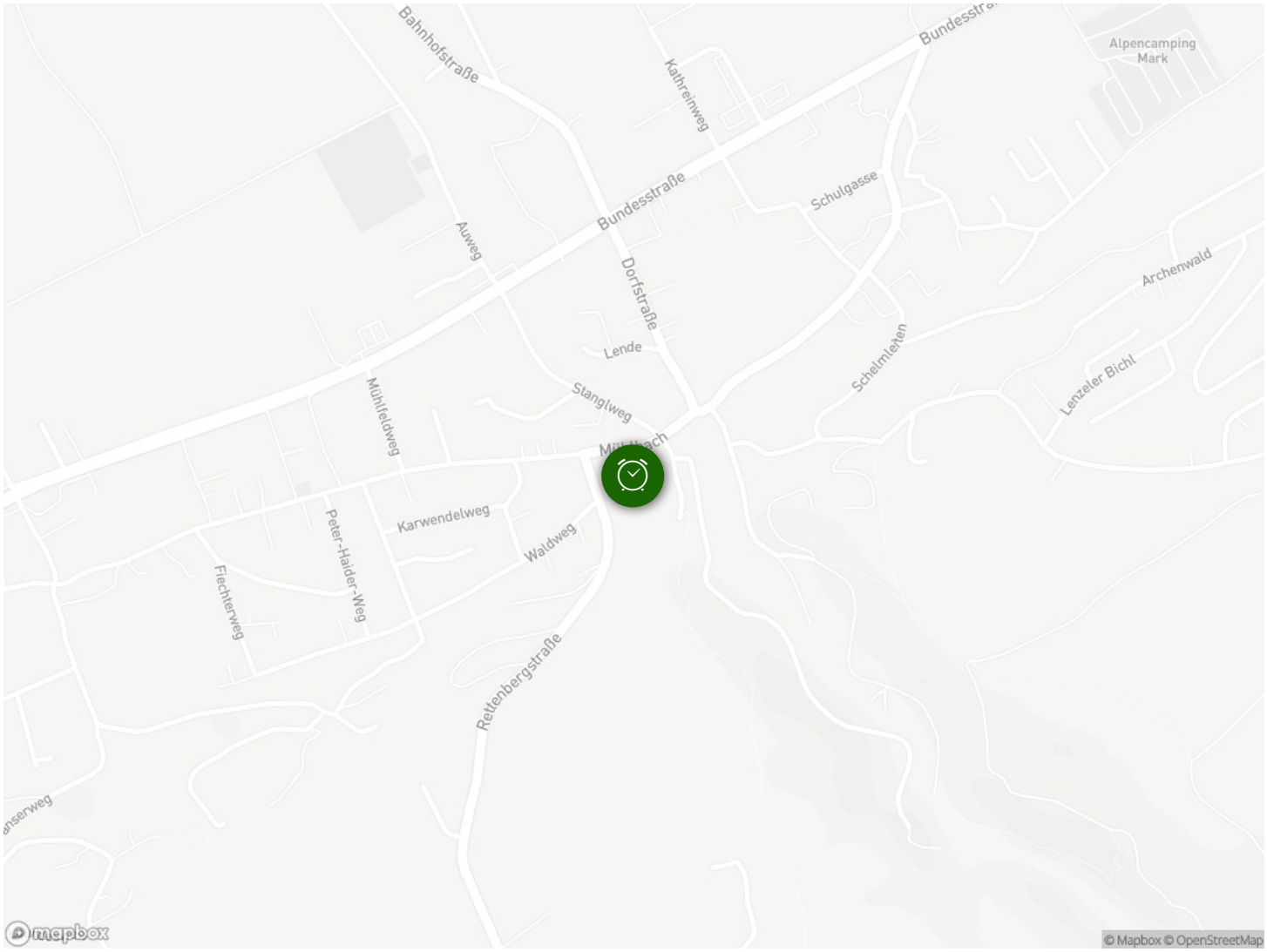
Bahnhofstraße
Kathreinweg
Alpencamping Mark
Bundesstraße
Schulgasse
Auweg
Dorfstraße
Archenwald
Lende
Schelmleiten
Lenzeler Bichl
Mühlfeldweg
Stanglweg
Karwendelweg
Waldweg
Peter-Haider-Weg
Fichtenweg
Rettenbergstraße
mapbox
© Mapbox © OpenStreetMap