

2 ROOM APARTMENT, 1170 VIENNA

Cozy vintage apartment (2 rooms) with direct connection to city centre

Object number: TOJJ1

View and rent online

Nice vintage appartment close to Schwarzenbergpark. Tramway station in front of the house (23 mins to city center).

Period	24/11/ - 24/12/2026
Number of persons	2
Total incl. VAT.	€ 1.491,04
Security deposit	€ 1.100,00

Living space
55m²

Maximum occupancy
2 Persons

Complete accommodation
1 Private bathroom 1 Separated bedroom

1. floor
Elevator available

Check-in
14:00 - 22:00 Clock

Check-out
08:00 - 11:00 Clock

Sleeping options

Sleeping room



2x Single bed

Descripiton of accommodation

Newly renovated cozy apartment with a nice view to Annakapelle. 1st floor (with elevator). Large bedroom and large living room (parquet floor), fully equipped kitchen, bathroom, separate restroom and and vestibule with wardrobe.

Equipment & Features

Basic equipment

- Internet/Wifi
- Bedclothes
- Private toilet
- Iron & ironing board
- Hairdryer
- Private washing machine
- Towels
- Vacuum cleaner
- Cleaning utensils

First supply

- Toilet paper
- Soap

Kitchen

- Private kitchen
- Glasses/Tableware
- Microwave
- Cooking utensils
- Coffee machine

Informations

- Smoking not allowed
- Desk/Workplace
- Pets forbidden
- Short-term parking zone subject to a charge
- Private entrance
- Regular cleaning at extra cost

Picture gallery









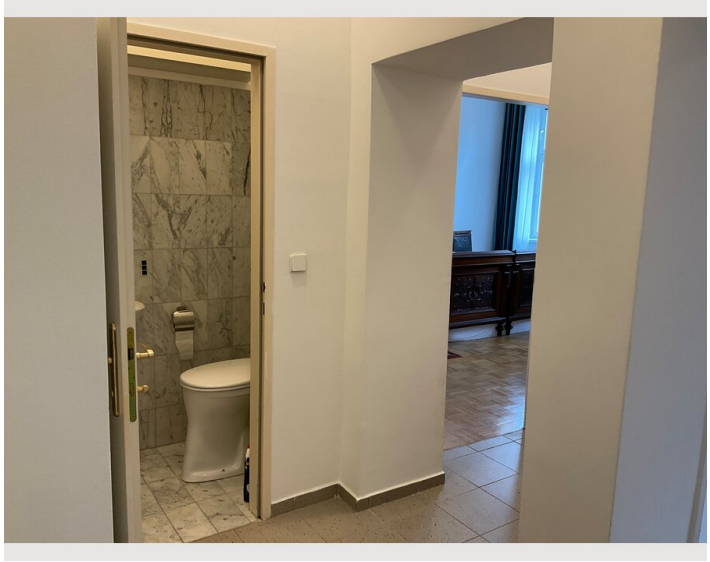



Video

Goto Video

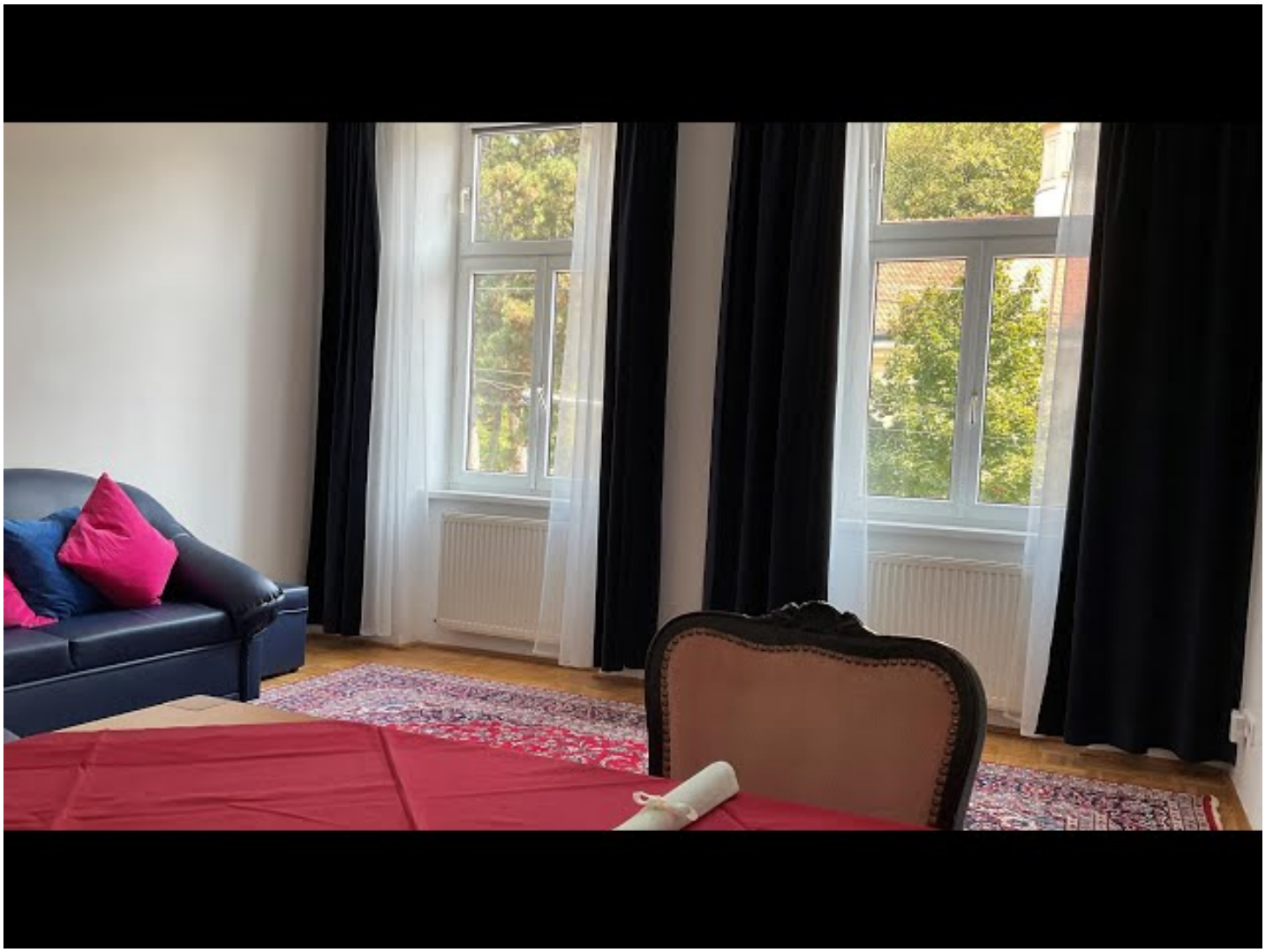

Infrastructure

public transport (every 5-10 mins direct connection to city centre)

super market in walking distance (5 mins)

Supermarket, pharmacy, bakery and various restaurants in the immediate neighborhood. A wonderful park around the corner invites to endless promenades or sport activities. As there is a tramway and a nightbus stop directly in front of the house, all other locations of interest are in direct reach.

Location

