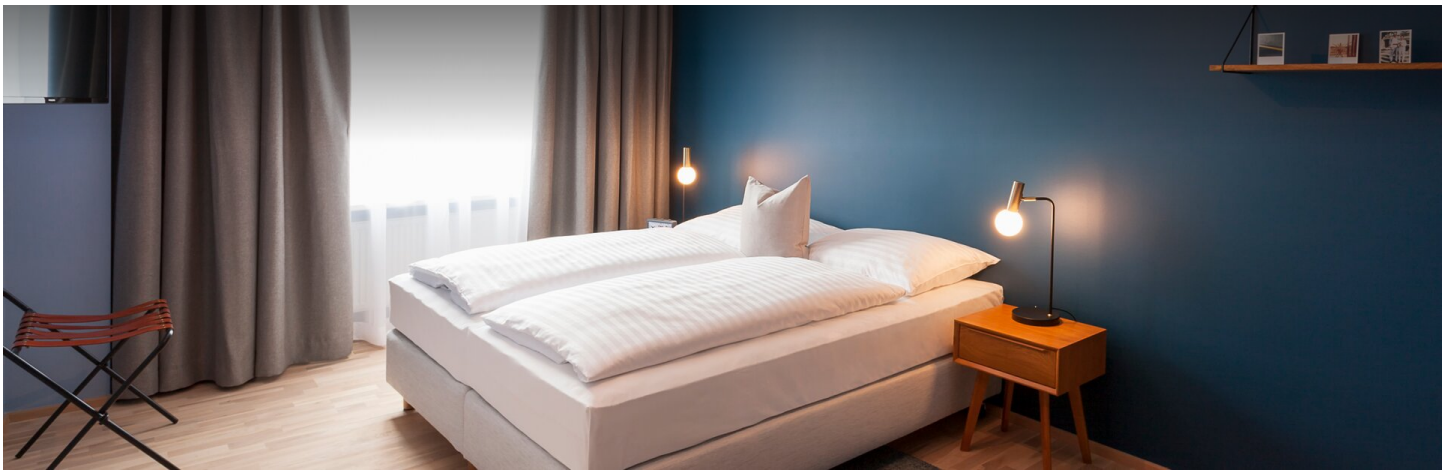

3 ROOM APARTMENT, 4020 LINZ

etagerie Linz large Apartment

Object number: URBI7

View and rent online

Period	27/11/ - 27/12/2026
Number of persons	2
Total incl. VAT.	€ 3.289,77
Security deposit	€ 2.600,00

Nice to meet you, dear neighbor: in the holiday homes and business apartments of the FLATS, you are on eye level with the culture of Linz. Apartments are available in three sizes for business travelers, families and individuals. In a building that

Living space
65m²

Maximum occupancy
5 Persons

Complete accommodation
1 Private bathroom 2 Separated bedrooms

1. floor
Elevator available

Check-in
15:00 - 00:00 Clock

Check-out
00:00 - 10:00 Clock

Sleeping options

Bedroom 1


1x Double bed (1,80 m x 2 m)


1x Sofa bed (1 person)

Bedroom 2


1x Double bed (1,80 m x 2 m)

Descripiton of accommodation

When you step into the apartment you can immediately feel the happiness that the colorful walls emit. In these 70m² apartments up to five temporary residents of Linz can find well-being in two bedrooms equipped with king-size beds, and two day beds. The ample kitchen area provides plenty of room to come together and relax. The quiet and relaxed neighborhood finally allows for regeneration needed to explore the city or to undertake professional endeavors in town.

Equipment & Features

Basic equipment

- Internet/Wifi
- Community washing machine
- Bedclothes
- Private toilet
- Iron & ironing board
- Hairdryer
- TV
- Community dryer
- Towels
- Garage
- Cleaning utensils

First supply

- Toilet paper
- Soap
- shampoo

Kitchen

- Kitchenette
- Glasses/Tableware
- Cooking utensils
- Dishwasher

Informations

- Smoking not allowed
- Desk/Workplace
- Pets on request
- Short-term parking zone subject to a charge
- Private entrance
- Regular cleaning free of charge

Picture gallery

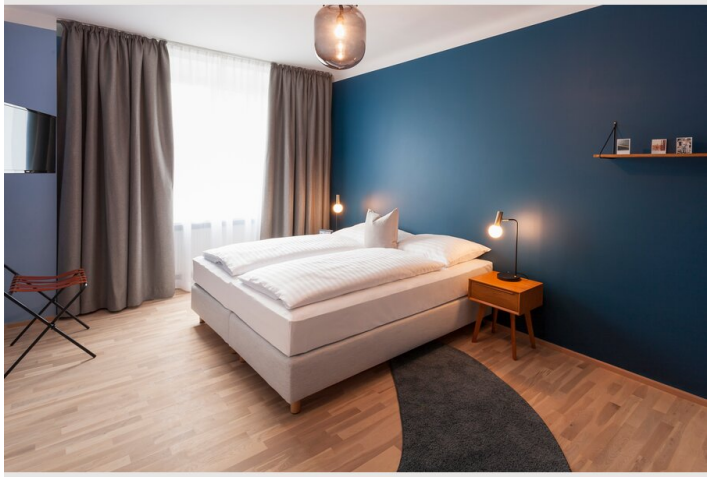











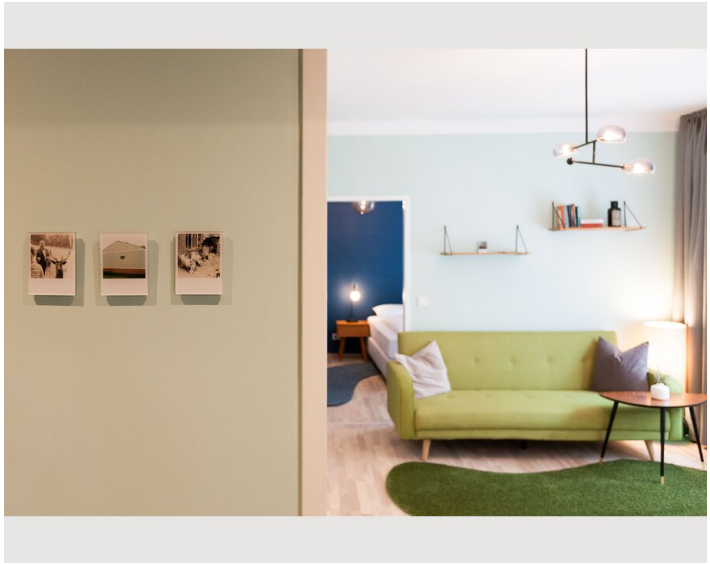

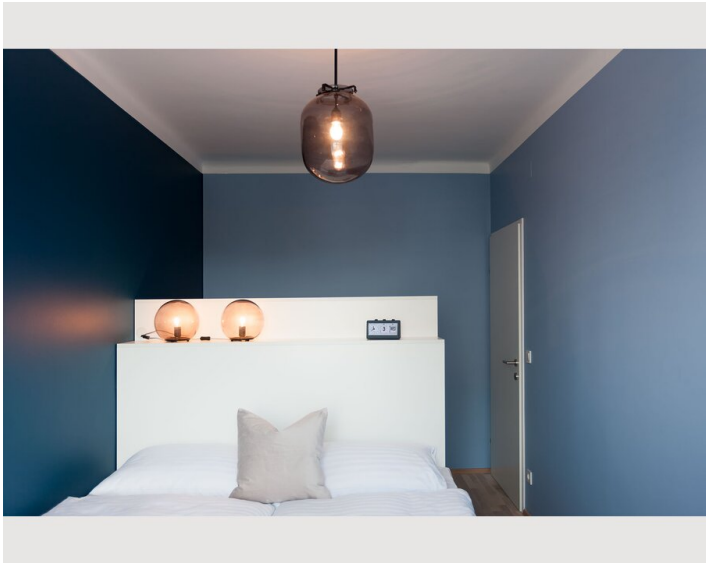

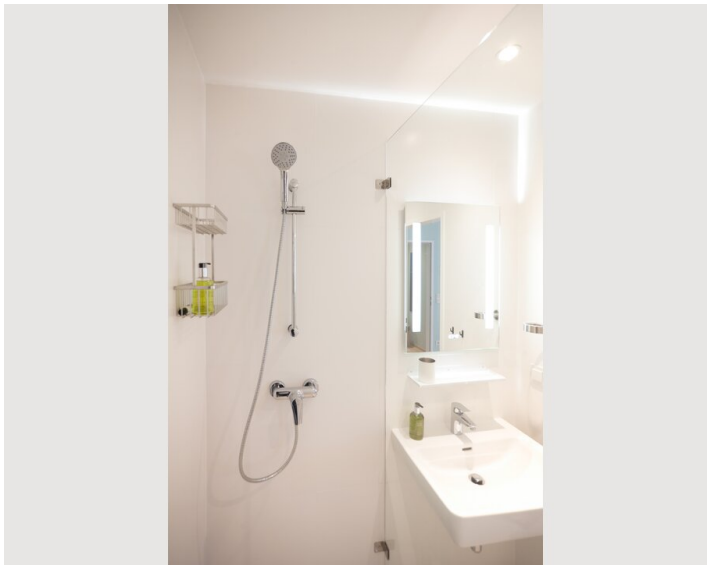

Location

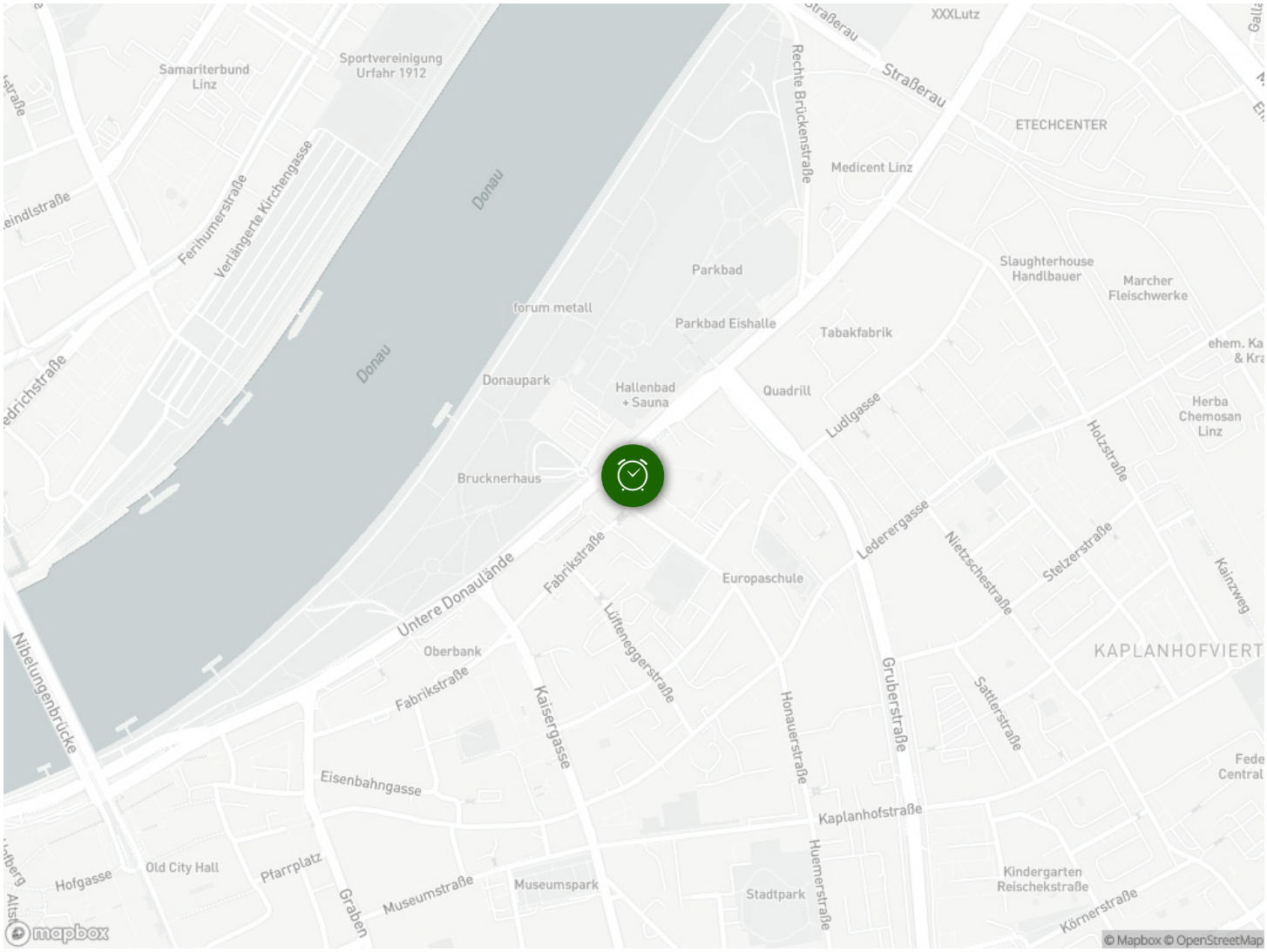
Samariterbund Linz
Sportvereinigung Urfahr 1912
Donau
Donau
Ferihumerstraße
Verlängerte Kirchengasse
Rechte Brückenstraße
Straßerau
XXXLutz
ETECHCENTER
Medicent Linz
Parkbad
forum metall
Parkbad Eishalle
Tabakfabrik
Slaughterhouse Handlbauer
Marcher Fleischwerke
Donaupark
Hallenbad + Sauna
Quadrill
Ludlgasse
Herba Chemosan Linz
Holzstraße
Brucknerhaus
Lederergasse
Nietzschestraße
Stelzerstraße
Kainzweg
Untere Donaulände
Fabrikstraße
Europaschule
Oberbank
Fabrikstraße
Lüfteneggerstraße
Kaisergasse
Honauerstraße
Gruberstraße
Sattlerstraße
KAPLANHOFVIERT
Nibelungenbrücke
Eisenbahngasse
Kaplanhofstraße
Hofgasse
Old City Hall
Pfarrplatz
Graben
Museumstraße
Museumspark
Stadtpark
Huemerstraße
Kindergarten Reischekstraße
Körnerstraße
mapbox
© Mapbox © OpenStreetMap