

STUDIO APARTMENT, 4873 FRANKENBURG

Apartement on a farm/ Bezirk Vöcklabruck

Object number: VKJM1

View and rent online

Nice little apartment with a separate entrance in a farmhouse in a very quiet location.

Period	24/11/ - 24/12/2026
Number of persons	2
Total incl. VAT.	€ 1.231,89
Security deposit	€ 900,00

Living space
55m²

Maximum occupancy
4 Persons

Complete accommodation
1 Private bathroom 1 Living-Sleepingroom

1. floor

Check-in
15:00 - 20:00 Clock

Check-out
08:00 - 12:00 Clock

Sleeping options

Living & Sleeping


1x Double bed (1,80 m x 2 m)


2x Single bed

Descripiton of accommodation

Our farm is located in a quiet area and is perfect for anyone wanting to escape the hustle and bustle of the city. Located on a cul-de-sac and surrounded by meadows and forests, relaxation is guaranteed. The room faces west and offers everything you need (see amenities list).
The private bathroom/toilet is located in the private guest area opposite the room.
There is ample parking for cars, motorcycles, campers, or caravans.
Bicycles are available for a small fee.
The apartment is located on a farm with a separate entrance and consists of a large room serving as a living and sleeping area, a hallway, and a bathroom.
Animals such as dogs, cats, and horses are welcome here. Riding lessons are available upon request.
Space for 4 people; pets are allowed upon request!

Equipment & Features

Basic equipment

- Internet/Wifi
- Community washing machine
- Towels
- Private parking space
- Iron & ironing board
- Hairdryer
- TV
- Bedclothes
- Private toilet
- Vacuum cleaner
- Cleaning utensils

First supply

- Toilet paper
- Soap
- shampoo
- Nespresso capsules

Kitchen

- Private kitchen
- Glasses/Tableware
- Microwave
- Cooking utensils
- Espresso machine

Informations

- Suitable for construction workers
- Smoking not allowed
- Pets on request
- Suitable for children
- Private entrance
- Regular cleaning at extra cost

Picture gallery



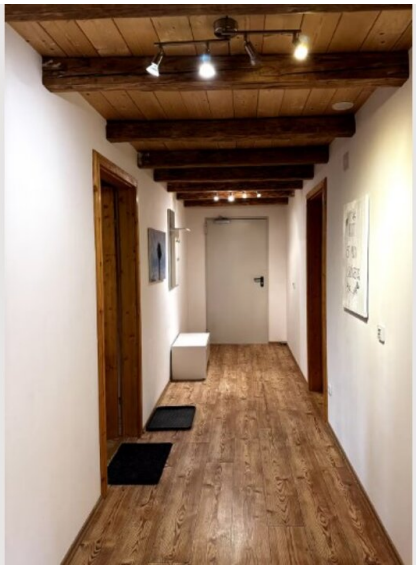



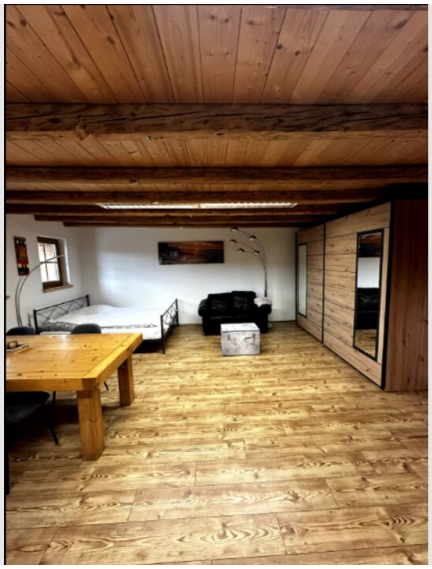

Infrastructure

The center of Frankenburg is about 2 km away, where you will find supermarkets, a pharmacy, schools, etc.

Location

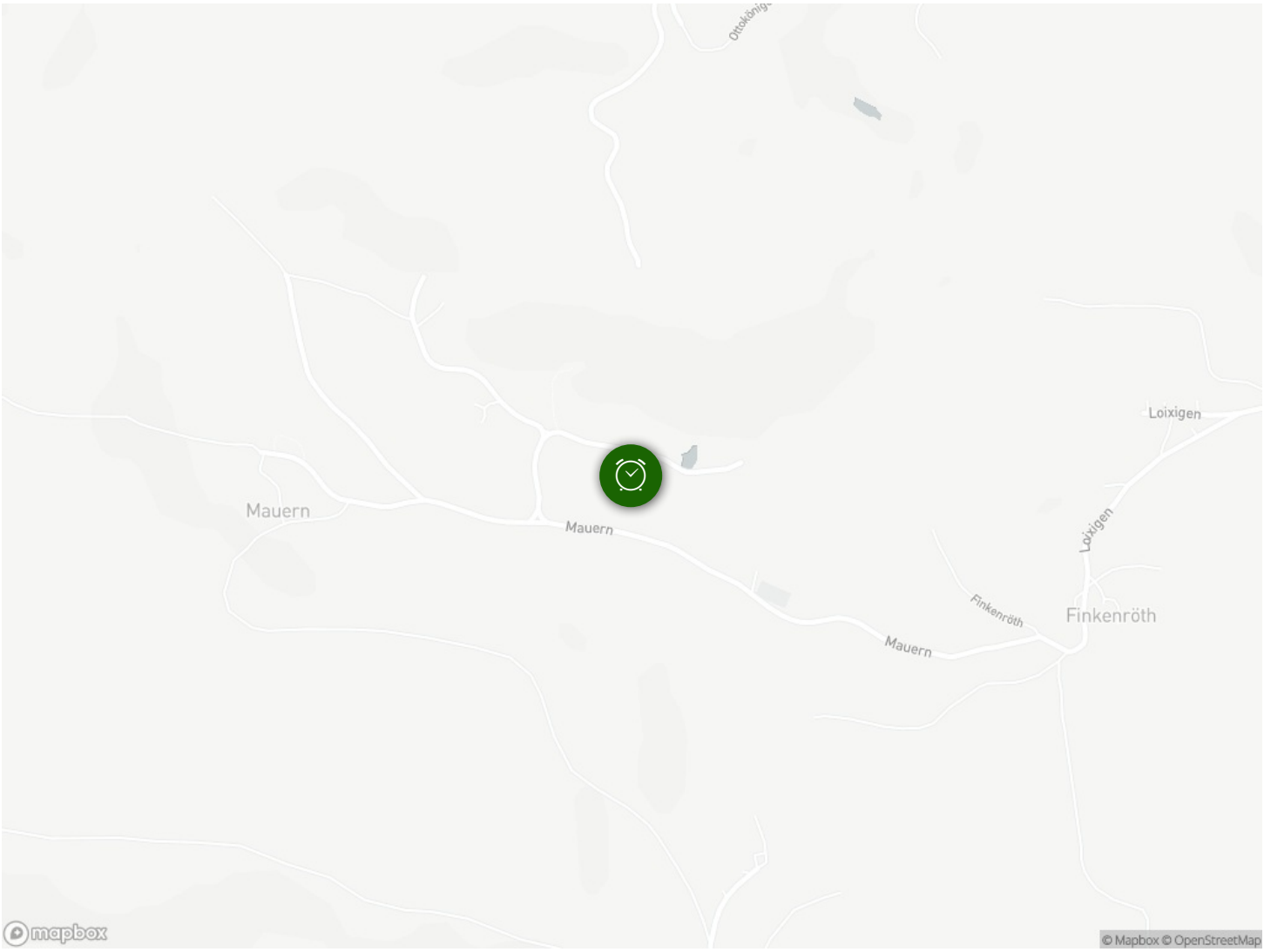
Mauern
Mauern
Mauern
Loixigen
Loixigen
Finkenröth
Finkenröth
mapbox
© Mapbox © OpenStreetMap