

STUDIO APARTMENT, 1160 VIENNA

Sisi Apartment

Object number: FLOM1

View and rent online

Period	24/11/ - 24/12/2026
Number of persons	2
Total incl. VAT.	€ 1.268,62
Security deposit	€ 1.000,00

The apartment is located near the U3 Ottakring metro station in Vienna. It is excellently situated and is part of a building with very pleasant neighbors. The apartment is elegant, well-maintained, and ideal for business travelers.

Living space
42m²

Maximum occupancy
3 Persons

Complete accommodation
1 Private bathroom 1 Living-Sleepingroom

Ground floor

Check-in
10:00 - 21:00 Clock

Check-out
07:00 - 10:00 Clock

Sleeping options

Living & Sleeping


1x Double bed (2 m x 2 m)


1x Sofa bed (2 persons)

Descripiton of accommodation

The apartment is a one-room studio with a total area of 42 m² and a separate, lockable bathroom. It is located in the courtyard of a historic building in the Ottakring district. The studio has a private entrance as well as shared access to the main building.
Guests can enjoy access to the courtyard with a table and chairs and to the rooftop terrace.

The kitchen is equipped with a portable cooktop, microwave, refrigerator, dishes, basic spices, and a coffee maker.
The bathroom includes a shower, hairdryer, washing machine, drying rack, iron, and ironing board.

The apartment features underfloor heating and Wi-Fi access.
The owners live on site and are happy to help if needed.

Equipment & Features

Basic equipment

- Terrace
- Internet/Wifi
- Bedclothes
- Private toilet
- Iron & ironing board
- Hairdryer
- Roof-terrace
- Washing machine
- Towels
- Vacuum cleaner
- Cleaning utensils

First supply

- Soap

Kitchen

- Kitchenette
- Espresso machine
- Glasses/Tableware
- Microwave

Informations

- Not suitable for children
- Short-term parking zone subject to a charge
- Private entrance
- Regular cleaning at extra cost
- Smoking not allowed
- Desk/Workplace
- Pets forbidden
- Bicycle room free of charge

Picture gallery



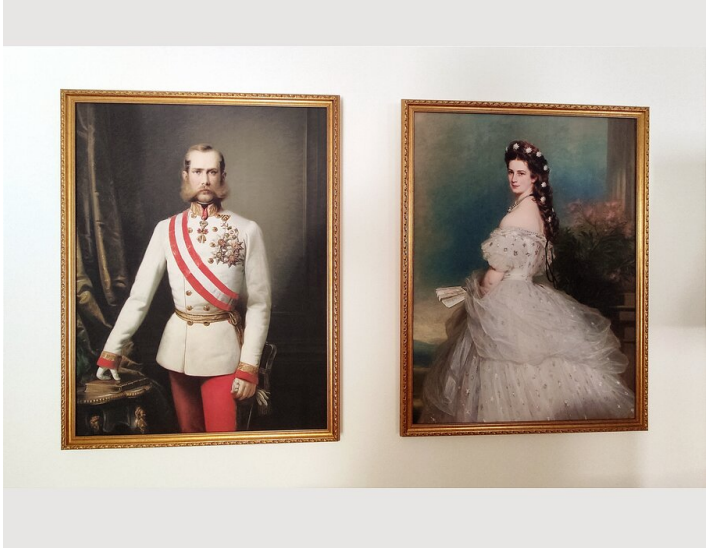

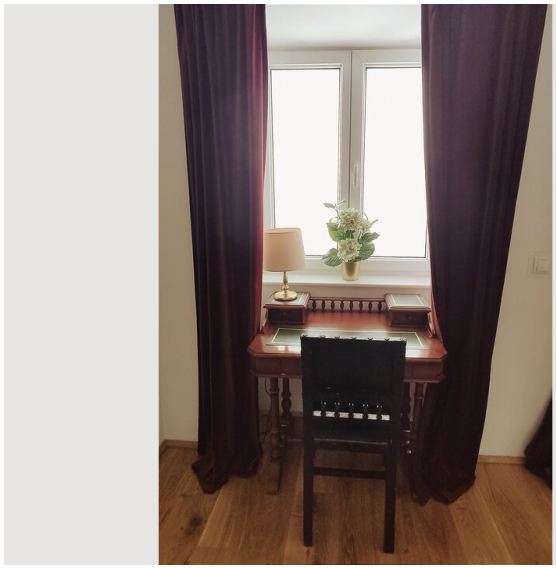





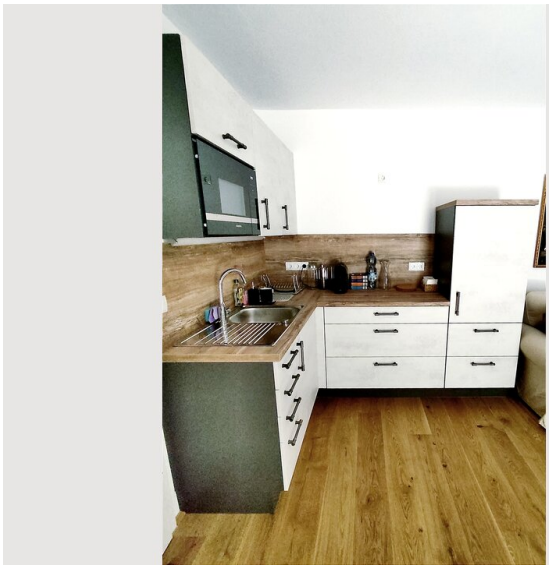



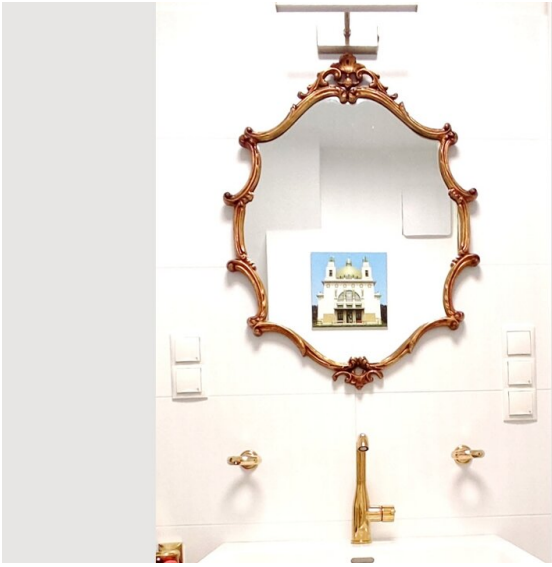





Location

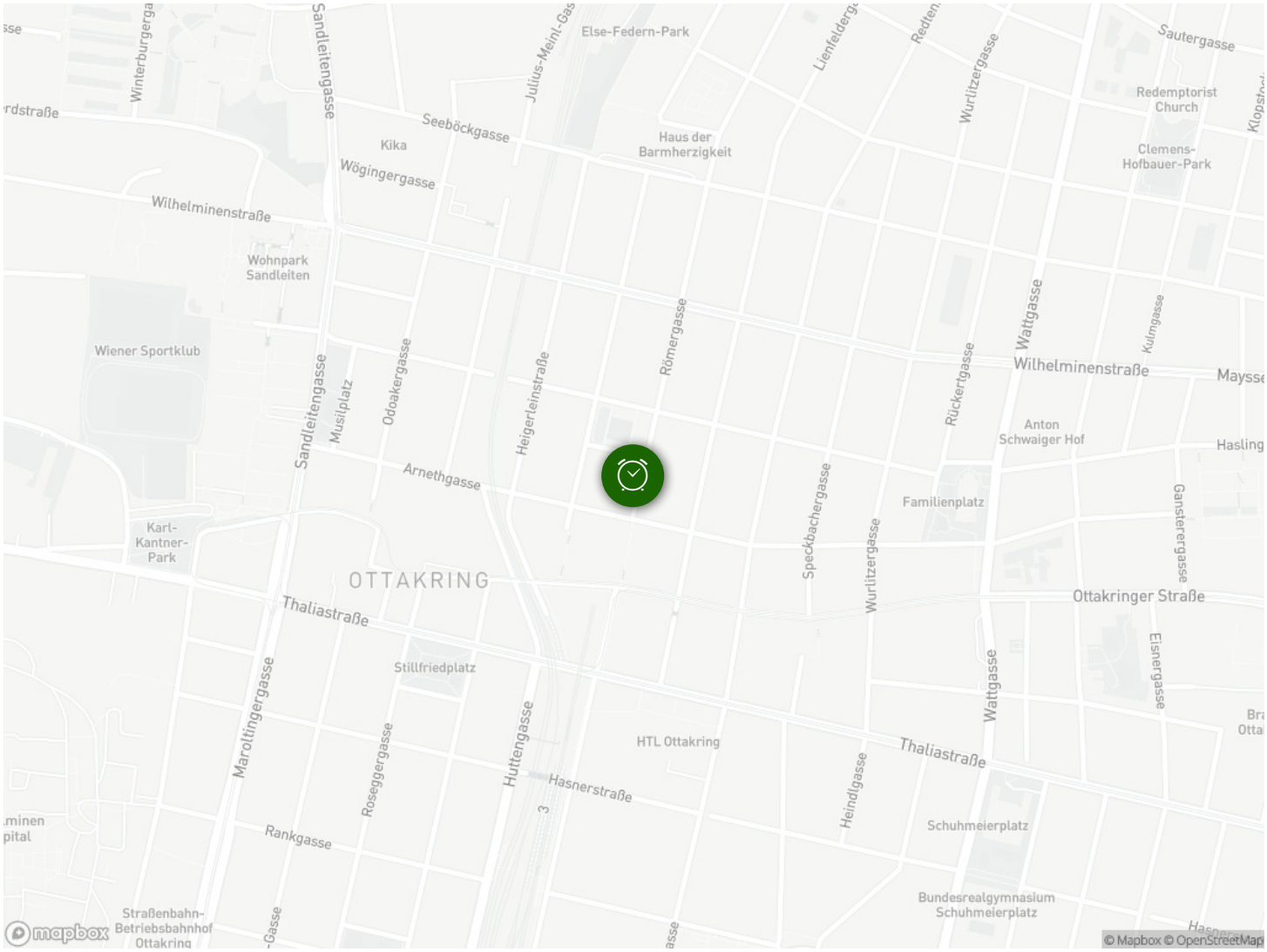
Else-Federn-Park
Sautergasse
Redemptorist Church
Clemens-Hofbauer-Park
Haus der Barmherzigkeit
Kika
Seeböckgasse
Wögingergasse
Wilhelminenstraße
Wohnpark Sandleiten
Wiener Sportklub
Sandleitengasse
Musilplatz
Odoakergasse
Heigerleinstraße
Römergasse
Wattgasse
Kutmgasse
Rückertgasse
Anton Schwaiger Hof
Arnethgasse
Familienplatz
Gansterergasse
Karl-Kantner-Park
OTTAKRING
Speckbachergasse
Wurlitzergasse
Ottakringer Straße
Thaliastraße
Stillfriedplatz
Maroltingergasse
Huttengasse
Roseggergasse
HTL Ottakring
Hasnerstraße
Rankgasse
Eisnergasse
Heindlgasse
Schuhmeierplatz
Bundesrealgymnasium Schuhmeierplatz
Straßenbahn-Betriebsbahnhof Ottakring
mapbox
© Mapbox © OpenStreetMap