

ROOM, 1120 VIENNA

Apartment for friends & family close to Schönbrunn

Object number: PVT

View and rent online

Charming and newly renovated: This gem in the 12th district is just a 7-minute walk from Schönbrunn Palace and 4 minutes from the subway. Perfect for couples and families – modern kitchen, dining table for 4, shops and parking garage nearby.

Period	25/11/ - 25/12/2026
Number of persons	2
Total incl. VAT.	€ 1.332,76
Security deposit	€ 1.000,00

Living space
32m²

Maximum occupancy
4 Persons

Complete accommodation
1 Private bathroom 1 Living-Sleepingroom

Ground floor

Check-in
15:00 - 19:00 Clock

Check-out
09:00 - 12:00 Clock

Sleeping options

Living & Sleeping



2x Double bed (1,80 m x 2 m)

Descripiton of accommodation

This recently renovated apartment is located in Vienna's 12th district. It's about a 7-minute walk to Schönbrunn Palace and a 4-minute walk to the Meidling U-Bahn station (4 stops to the Vienna State Opera). Many shops and a parking garage (2 minutes away, €6 per day) are within easy walking distance.

This apartment is perfect for couples and families with children.

The practical layout provides ample space for cooking and comfortable dining at the table for four.

Equipment & Features

Basic equipment

- Garden sharing
- TV
- Private dryer
- Towels
- Vacuum cleaner
- Cleaning utensils
- Internet/Wifi
- Private washing machine
- Bedclothes
- Private toilet
- Iron & ironing board
- Hairdryer

First supply

- Toilet paper
- Soap
- shampoo
- Fridge filling on request

Kitchen

- Private kitchen
- Glasses/Tableware
- Dishwasher
- Cooking utensils
- Filter coffee

Informations

- Suitable for children
- Short-term parking zone subject to a charge
- Pets allowed
- Smoking not allowed
- Desk/Workplace
- Regular cleaning at extra cost

Picture gallery

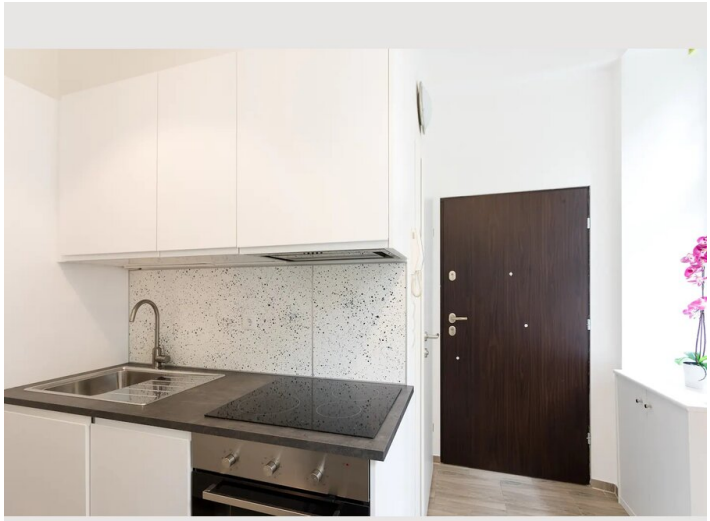

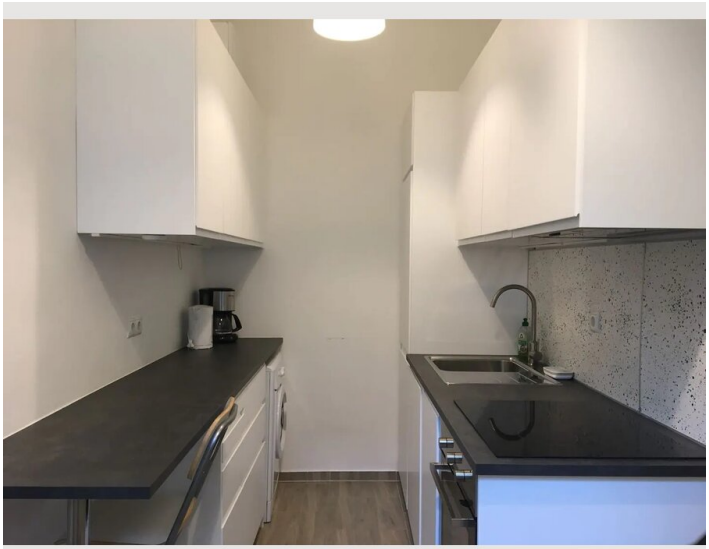

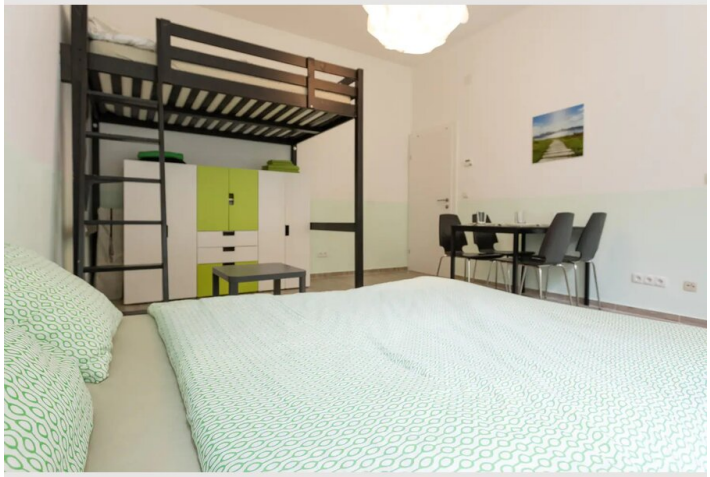



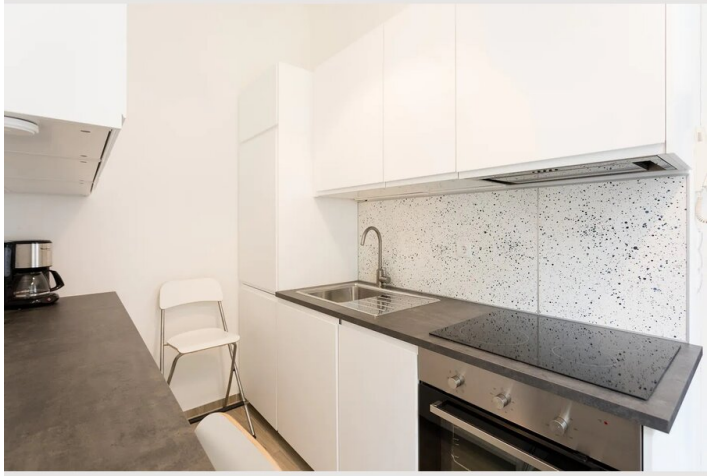















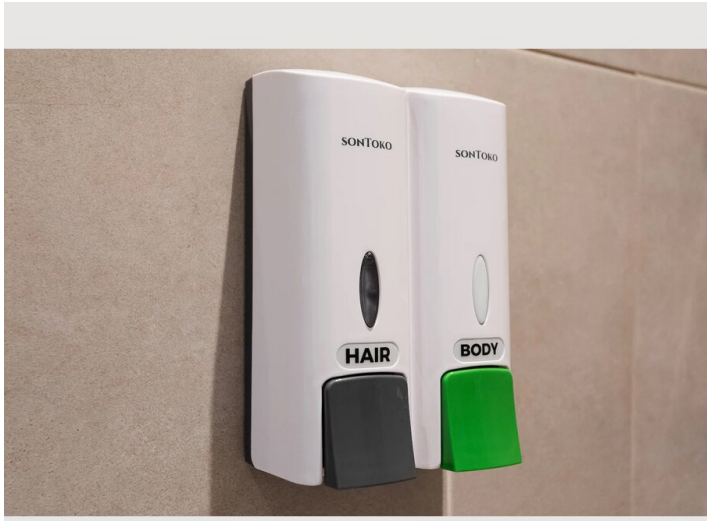
SONTOKO
SONTOKO
HAIR
BODY



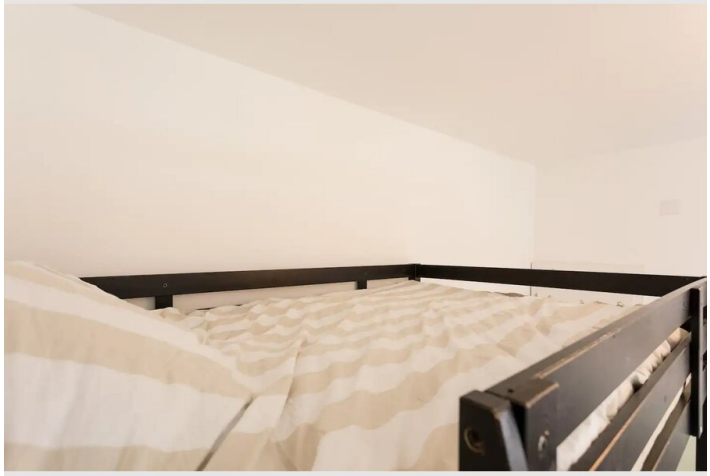

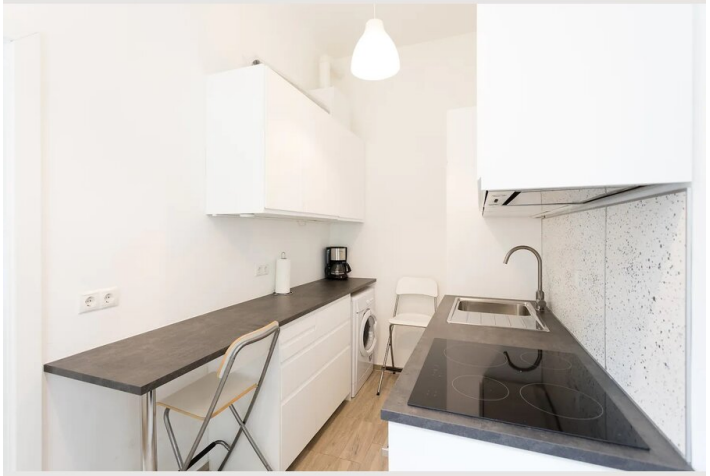





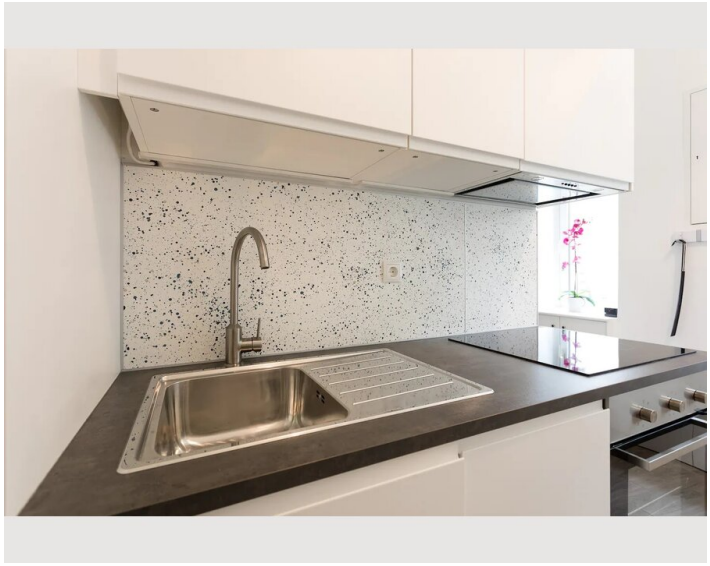

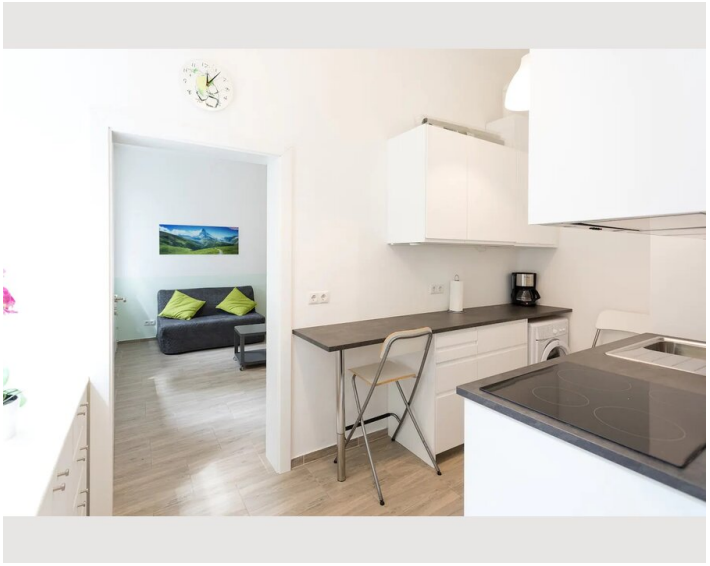





Infrastructure

The recently renovated apartment is located in Vienna's 12th district. It's about a 7-minute walk to Schönbrunn Palace and a 4-minute walk to the Meidling U-Bahn station (4 stops to the Vienna State Opera). A large parking garage is nearby, just a 2-minute walk away, and costs €6 per day. The apartment is also close to shops and a swimming pool.

Location

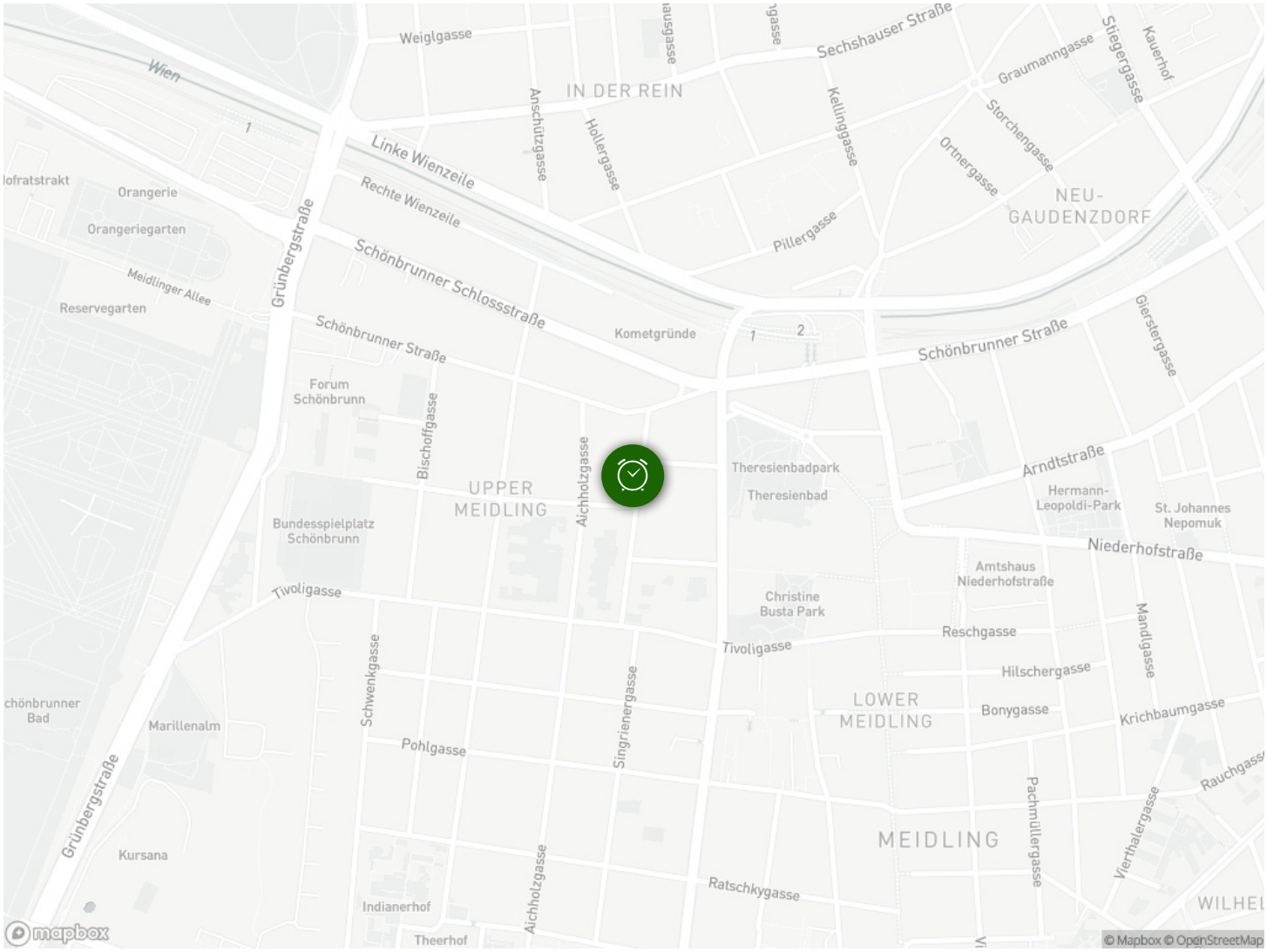
Weiglgasse
Wien
1
IN DER REIN
Sechshauser Straße
Graumanngasse
Stiegergasse
Kauerhof
Anschützgasse
Hollergasse
Kellinggasse
Storchengasse
Ortnergasse
Linke Wienzeile
Rechte Wienzeile
Orangerie
Orangeriegarten
NEU-
GAUDENZDORF
Pillergasse
Meidlinger Allee
Reservegarten
Grünbergstraße
Schönbrunner Schlossstraße
Schönbrunner Straße
Kometgründe
1
2
Gierstergasse
Forum
Schönbrunn
Bischofgasse
Aichholzgasse
Theresienbadpark
Theresienbad
Arndtstraße
Hermann-
Leopoldi-Park
St. Johannes
Nepomuk
UPPER
MEIDLING
Bundesspielplatz
Schönbrunn
Niederhofstraße
Amtshaus
Niederhofstraße
Tivoligasse
Christine
Busta Park
Reschgasse
Mandlgasse
Schwenkgasse
Singrienergasse
Tivoligasse
Hilschergasse
LOWER
MEIDLING
Bonygasse
Krichbaumgasse
Marillenalm
Pohlgasse
Pachmüllergasse
Rauchgasse
Grünbergstraße
Kursana
MEIDLING
Vierthalergasse
Ratschkygasse
Indianerhof
Aichholzgasse
Theerhof
mapbox
© Mapbox © OpenStreetMap