

2 ROOM APARTMENT, 5020 SALZBURG

Sunny top floor appartement, quiet location, mountain view, elevator, 2 parking slots

Object number: VZOG1

Period	26/11/ - 26/12/2026
Number of persons	2
Total incl. VAT.	€ 2.681,38
Security deposit	€ 2.000,00

View and rent online

Very bright, sunny penthouse maisonette apartment with 80 m2 incl mezzanine, within walking distance to the city center, unobstracted view into the countryside and the entire mountain panorama, large basement room with laundry maschine, 2 parking

Living space
80m²

Maximum occupancy
2 Persons

Complete accommodation
1 Private bathroom 1 Separated bedroom

2. floor
Elevator available

Check-in
14:00 - 20:00 Clock

Check-out
09:00 - 12:00 Clock

Sleeping options

Sleeping room



1x Double bed (1,60 m x 2 m)

Descripiton of accommodation

Leopoldskron/Moos, Maisonette Apartment with 80 square meters incl mezzanine level, 16 square meters roof terrace with magnificent view, perfectly equipped kitchen, bedroom with large
wardrobes, bathroom equipped with bathtube and walk in shower, toilet, basement room with laundry maschine and 2 extra wardrobes, 2 parking slots, building with a total of 6 apartments, located at the end of a private road, elevator, high quality wood flooring, electric blinds and sun shades

Equipment & Features

Basic equipment

- Roof-terrace
- Music system/docking station
- Private washing machine
- Towels
- Private parking space
- Iron & ironing board
- Hairdryer
- Internet/Wifi
- TV
- Bedclothes
- Private toilet
- Vacuum cleaner
- Cleaning utensils

First supply

- Toilet paper
- Nespresso capsules
- Soap
- Fridge filling on request

Kitchen

- Private kitchen
- Glasses/Tableware
- Dishwasher
- Cooking utensils
- Espresso machine

Informations

- Smoking not allowed
- Regular cleaning at extra cost
- Pets on request
- Bicycle room free of charge

Picture gallery













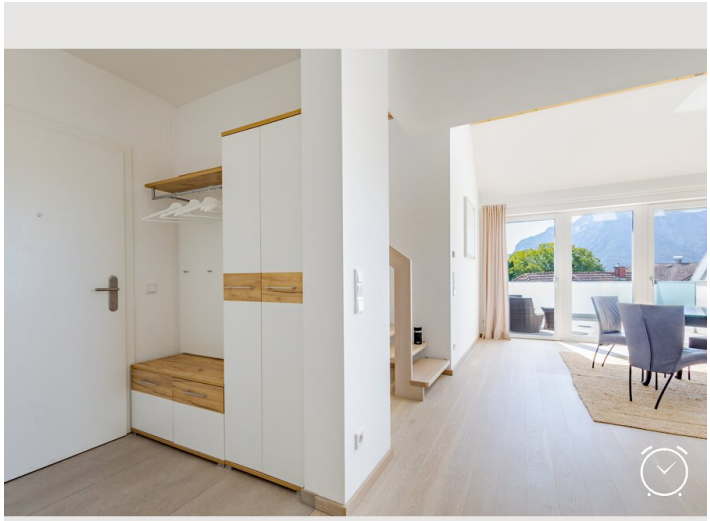

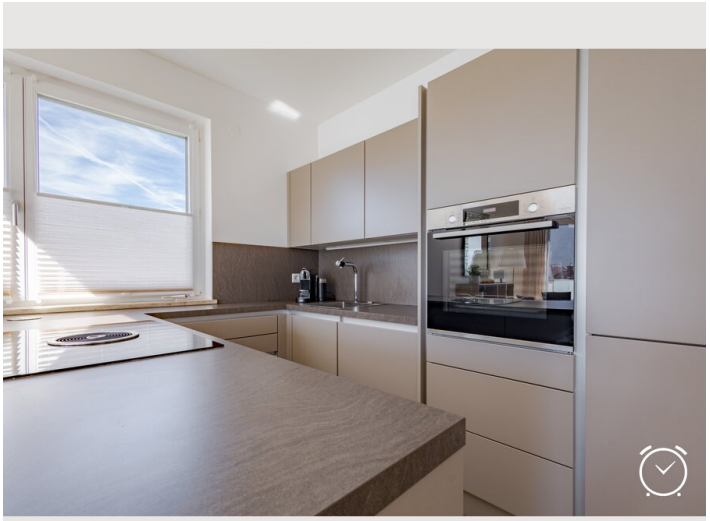

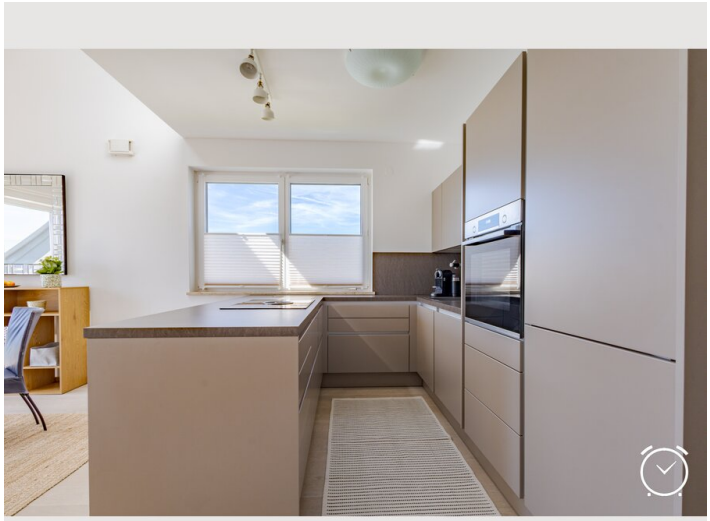





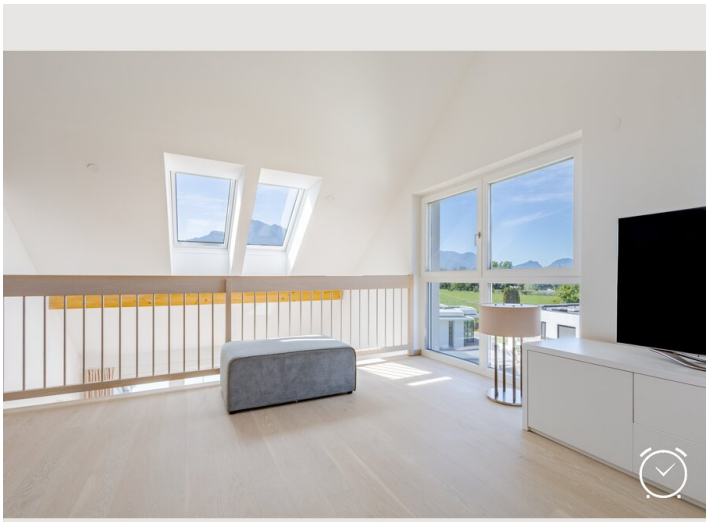













Video

Goto Video



Infrastructure

10 minutes

5 minutes

8 minutes

Various Supermarkets, drugstore, pharmacy, restaurants, bus stop, local recreation area as well as the city center are all within walking distance

Location

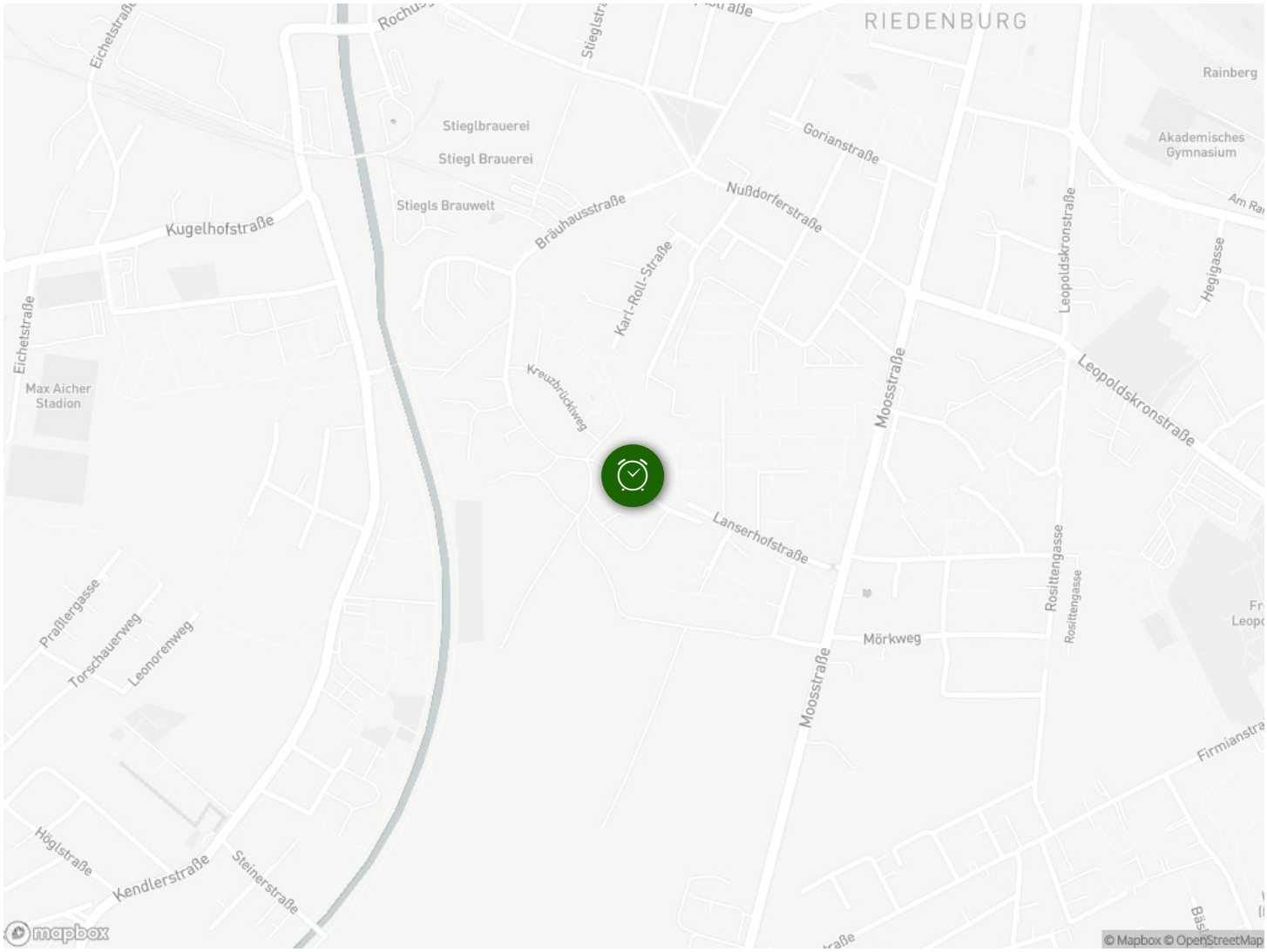
RIEDENBURG
Rainberg
Akademisches Gymnasium
Stieglbrauerei
Stiegl Brauerei
Stiegls Brauwelt
Gorianstraße
Nußdorferstraße
Bräuhausstraße
Kugelhofstraße
Karl-Roll-Straße
Leopoldskronstraße
Hegigasse
Eichetstraße
Max Aicher Stadion
Kreuzbrücklweg
Moosstraße
Lanserhofstraße
Rosittengasse
Mörkweg
Präßlergasse
Torschauerweg
Leonorenweg
Höglstraße
Kendlerstraße
Steinerstraße
Firmianstraße
mapbox
© Mapbox © OpenStreetMap