

2 ROOM APARTMENT, 6060 HALL

Apartment Christian

Object number: OVAO1

View and rent online

Period	25/11/ - 25/12/2026
Number of persons	2
Total incl. VAT.	€ 1.837,24
Security deposit	€ 1.400,00

The modern 53 m² apartment is located near the historic old town of Hall. The town centre is approximately 5 minutes away on foot. Culinary and cultural offerings are within immediate reach.Hall train station is 6 walking minutes.

Living space
53m²

Maximum occupancy
2 Persons

Complete accommodation
1 Private bathroom 1 Separated bedroom

2. floor

Check-in
15:00 - 17:00 Clock

Check-out
10:00 - 12:00 Clock

Sleeping options

Sleeping room



1x Double bed (1,80 m x 2 m)

Descripiton of accommodation

The apartment is located on the 2nd floor of a renovated 19th-century townhouse with beautiful views of the mountains. The modern, well-equipped apartment comprises 1 open-plan kitchen/living room (with a pull-out sofa), an equally spacious bedroom with 1 double bed, and 1 bathroom with shower and toilet.
Excellent public transport connections. Close to the beautiful historic old town of Hall.
The Hall swimming pool is easily reachable on foot.

Equipment & Features

Basic equipment

- Internet/Wifi
- Private washing machine
- Bedclothes
- Private toilet
- Hairdryer
- TV
- Private dryer
- Towels
- Vacuum cleaner

First supply

- Nespresso capsules
- Fridge filling on request

Kitchen

- Private kitchen
- Glasses/Tableware
- Dishwasher
- Cooking utensils
- Espresso machine

Informations

- Not suitable for children
- Short-term parking zone subject to a charge
- Pets forbidden
- Bicycle room at extra cost
- Smoking not allowed
- Private entrance
- Regular cleaning at extra cost

Picture gallery

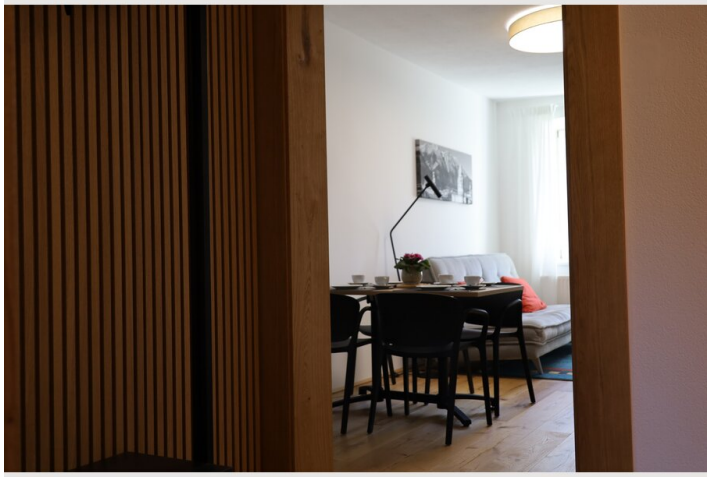

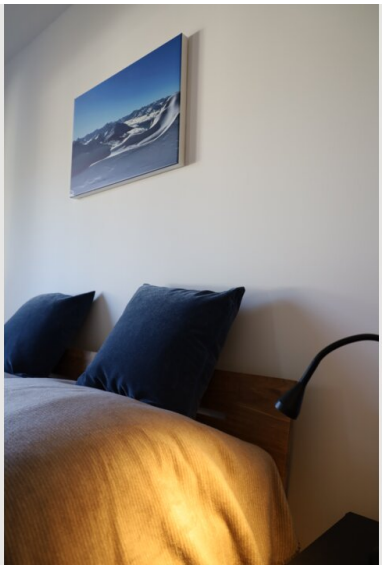









Video

Goto Video

Infrastructure

5 minutes on foot

closeby

An ideal base for professional, cultural and sporting activities.
Nearby bus connections run directly to the valley station of the Glungezer cable car.
Excellent rail connections to Innsbruck and the surrounding area.
A perfect starting point for mountain hiking, climbing, biking tours and a wide range of winter & summer activities
(ski touring, skiing, sledging, snowshoe hiking, swimming, etc.)

Location

