

2 ROOM APARTMENT, 5020 SALZBURG

Comfortable living close to the center

Object number: VOGU1

View and rent online

Period	25/11/ - 25/12/2026
Number of persons	2
Total incl. VAT.	€ 1.870,86
Security deposit	€ 1.400,00

Lovingly furnished apartment for one to three people.

Living space
66m²

Maximum occupancy
2 Persons

Complete accommodation
1 Private bathroom 1 Separated bedroom 1 Living-Sleepingroom

1. floor

Check-in
11:00 - 23:00 Clock

Check-out
08:00 - 14:00 Clock

Sleeping options

Sleeping room



1x Double bed (1,80 m x 2 m)

Living & Sleeping



1x Sofa bed (1 person)

Descripiton of accommodation

The fully equipped apartment in an apartment building is located in the "Nonntal", a district of Salzburg.
The small but nice, south-facing balcony facing the inner courtyard is quiet and sunny. The apartment is about 15 minutes walk from the city center.

Equipment & Features

Basic equipment

- Balcony
- Music system/docking station
- Private washing machine
- Bedclothes
- Private toilet
- Vacuum cleaner
- Cleaning utensils
- Internet/Wifi
- TV
- Community dryer
- Towels
- Private parking space
- Iron & ironing board
- Hairdryer

First supply

- Toilet paper
- Soap

Kitchen

- Private kitchen
- Glasses/Tableware
- Dishwasher
- Cooking utensils
- Coffee machine
- Microwave

Informations

- Suitable for construction workers
- Smoking not allowed
- Private entrance
- Bicycle room free of charge
- Suitable for children
- Desk/Workplace
- Pets on request

Picture gallery

























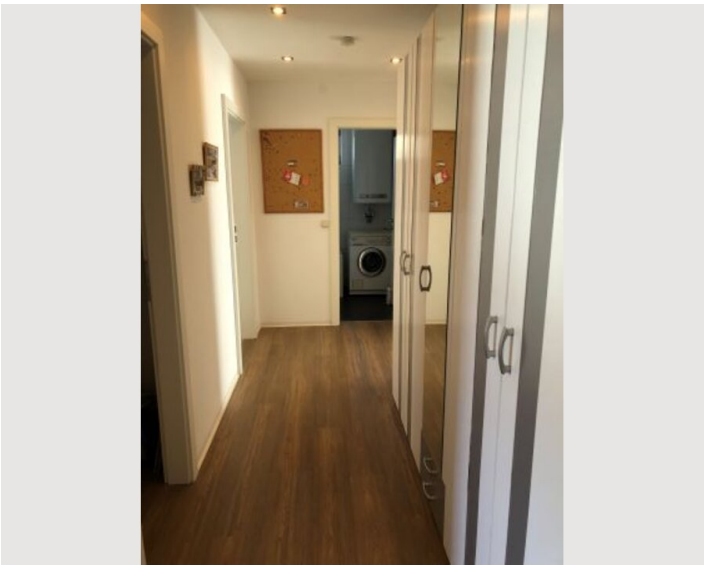

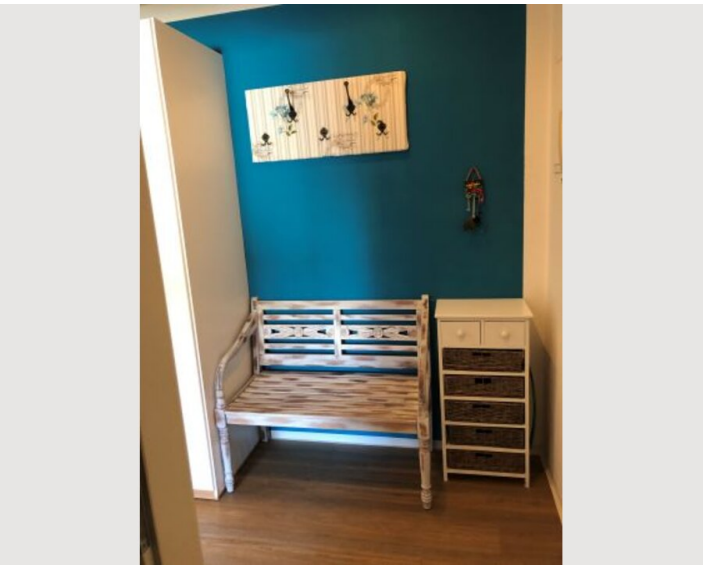


:YOU'RE AT HOME BABY
radio
FM4

Infrastructure

- 3 minutes to walk (Lines 3 and 8)
- 20 minutes by car or bus (direkt connection)
- 15 minutes to walk
- 25 minutes by car or bus
- 1 minute to gas station or 15 minutes to grocery store

The old town can be reached in 15-minute walk. The Natural Science University and the Botanical Garden, which is open to the public, is about a 10-minute walk away.
The apartment is adjacent to many opportunities for leisure activities: sports center, walking paths and local recreation areas.
The apartment is near the Alpenstraße, but very quiet due to its set back location. The bus stop is just across the street, as is a gas station where you can also buy groceries (opening hours 6am - 10pm).

Location

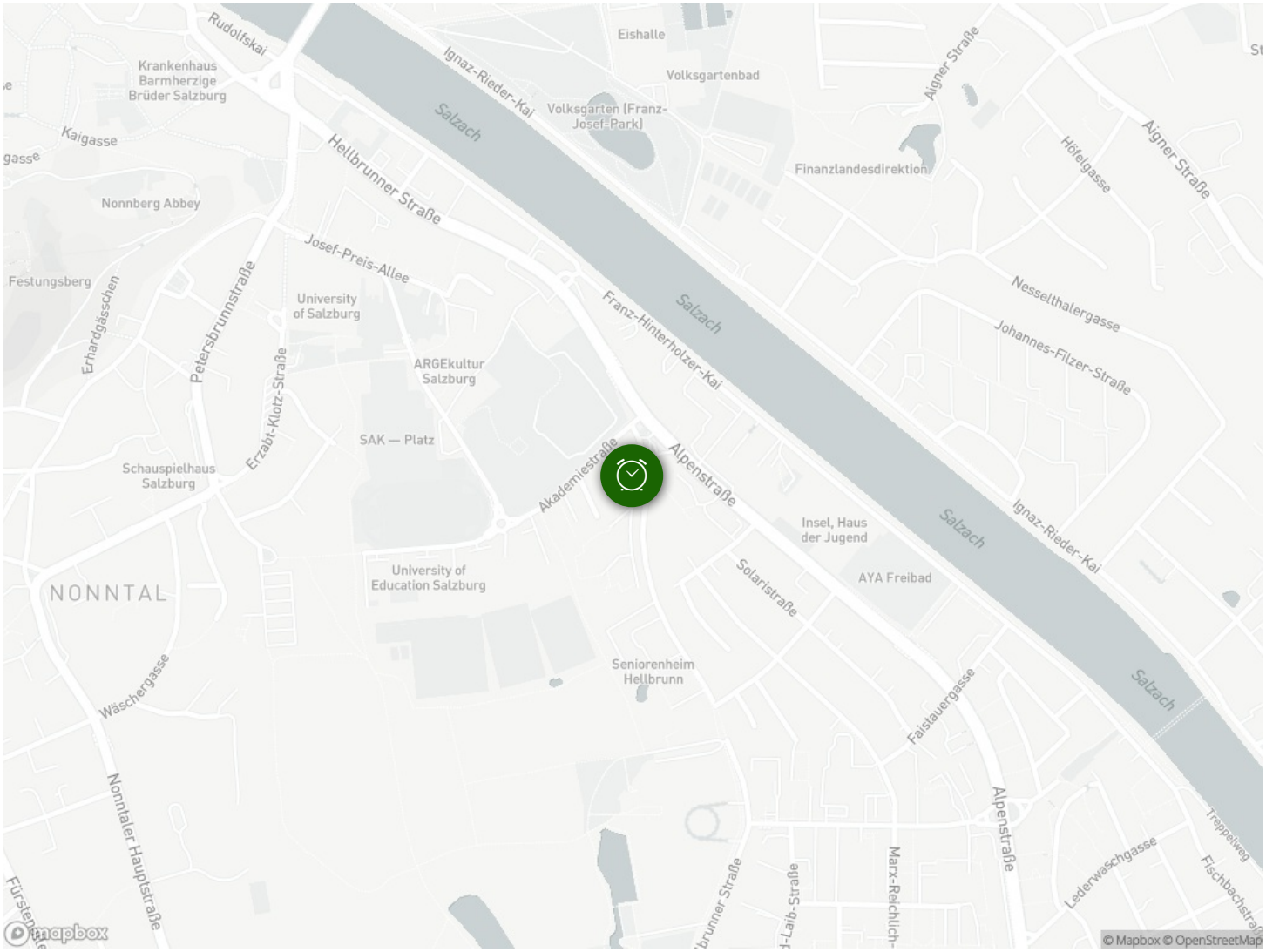
Rudolfskai
Krankenhaus Barmherzige Brüder Salzburg
Kaigasse
Nonnberg Abbey
Festungsberg
Erhardgässchen
Petersbrunnstraße
Hellbrunner Straße
Josef-Preis-Allee
University of Salzburg
Erzabt-Klotz-Straße
ARGEkultur Salzburg
SAK — Platz
Schauspielhaus Salzburg
Akademiestraße
Alpenstraße
Franz-Hinterholzer-Kai
Ignaz-Rieder-Kai
Salzach
Eishalle
Volksgartenbad
Volksgarten (Franz-Josef-Park)
Aigner-Straße
Finanzlandesdirektion
Höfelgasse
Nesselthalergasse
Johannes-Filzer-Straße
Insel, Haus der Jugend
AYA Freibad
Solaristraße
University of Education Salzburg
NONNTAL
Seniorenheim Hellbrunn
Wäschergasse
Nonntaler Hauptstraße
Faistauergasse
Marx-Reichlich-
Lederwaschgasse
Trappelweg
Fischbachstraße
mapbox
© Mapbox © OpenStreetMap