2 ROOM APARTMENT, 5020 SALZBURG

Castle View City Apartment

Object number: KNSO1

View and rent online

52 m² on the 5th floor with a loggia and open views over Salzburg – a well-equipped 2-room apartment for comfortable urban living.

Period	10/10/ - 10/11/2026
Number of persons	2
Total incl. VAT.	€ 3.012,14
Security deposit	€ 2.200,00

Living space
52m²

Maximum occupancy
3 Persons

Complete accommodation
1 Private bathroom 1 Separated bedroom

5. floor
Elevator available

Check-in
08:29 - 17:13 Clock

Check-out
08:01 - 11:29 Clock

Sleeping options

Sleeping room

1x Double bed (1,80 m x 2 m)

Descripiton of accommodation

This 52 m² two-room apartment on the fifth floor offers a calm retreat with open views across the rooftops of Salzburg. A lift in the building makes everyday life easy – whether arriving with luggage or returning from the shops.

The apartment is fully furnished and suitable for up to three people. The private kitchen comes equipped with a dishwasher, coffee machine, cooking utensils, and tableware – everything you need to settle in right away. Bed linen and towels are included, along with a vacuum cleaner, iron and ironing board, and cleaning supplies for a self-sufficient stay.

A standout feature is the loggia with its wide-open views, plus access to a shared rooftop terrace – a welcome retreat after a long working day. Wi-Fi and TV are available throughout. Laundry is covered with both a private and a communal washing machine in the building.

A bicycle room is available free of charge. Street parking in the surrounding area falls within a short-term parking zone and is subject to a fee. Children are welcome, and pets may be permitted upon request.

This apartment is an ideal choice for professionals, expats, and project workers looking for a reliably equipped, flexible home base in Salzburg.

Equipment & Features

Basic equipment

- Loggia
- Internet/Wifi
- Private washing machine
- Bedclothes
- Private toilet
- Iron & ironing board
- Roof-terrace
- TV
- Community washing machine
- Towels
- Vacuum cleaner
- Cleaning utensils

Kitchen

- Private kitchen
- Glasses/Tableware
- Dishwasher
- Cooking utensils
- Coffee machine

Informations

- Suitable for children
- Pets on request
- Short-term parking zone subject to a charge
- Bicycle room free of charge

Picture gallery

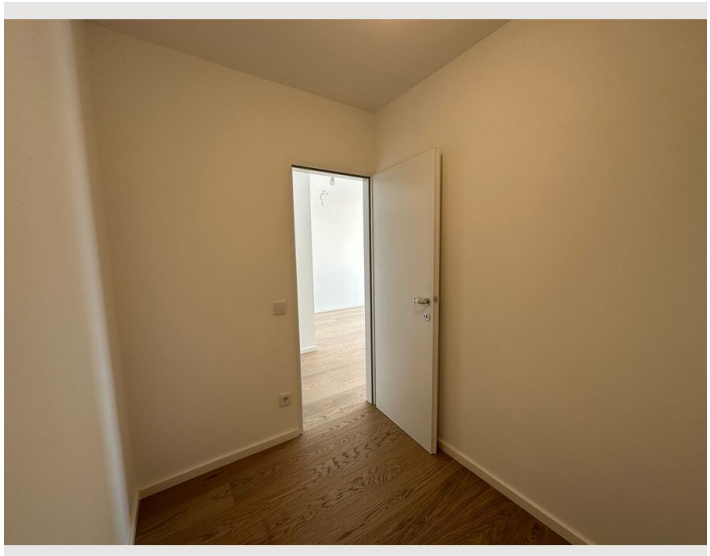

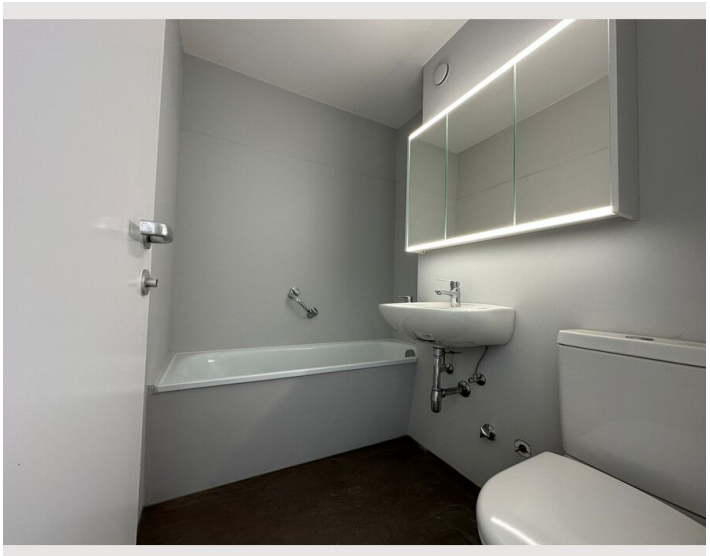

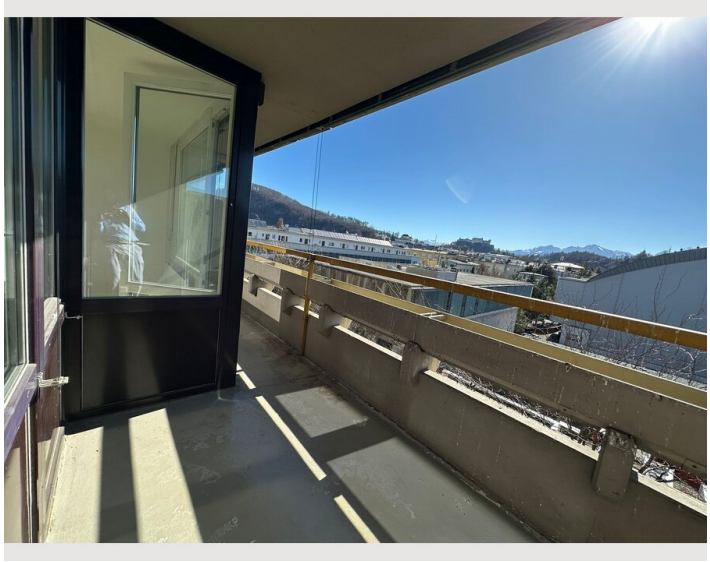

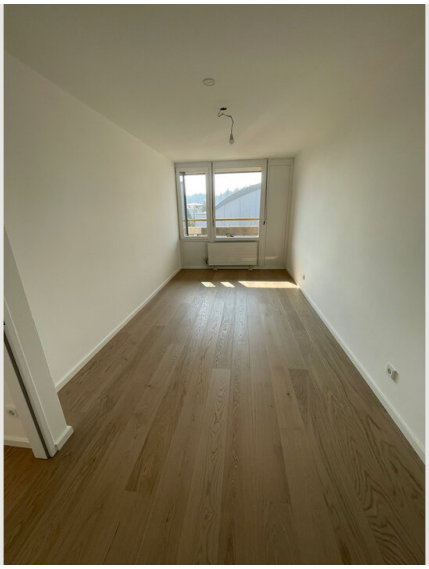

Infrastructure

- City center: ca. 1,3 km
- Train station: approx. 380 m
- Bus stop: approx. 60 m
- Supermarket: approx. 100 m

The location in Salzburg offers excellent convenience for professionals on temporary assignment. A bus stop is right at the doorstep, and Salzburg Central Station is reachable on foot in under ten minutes – a clear advantage for commuters and business travellers. Day-to-day shopping is straightforward, with a BILLA supermarket and several other stores within roughly 300 to 500 metres. The immediate neighbourhood features a wide variety of dining options representing international cuisines, including Vietnamese, Indian, Mediterranean and more. Whether grabbing a quick meal after work or stocking up on groceries, everything needed for a comfortable and self-sufficient stay is close at hand.

Location

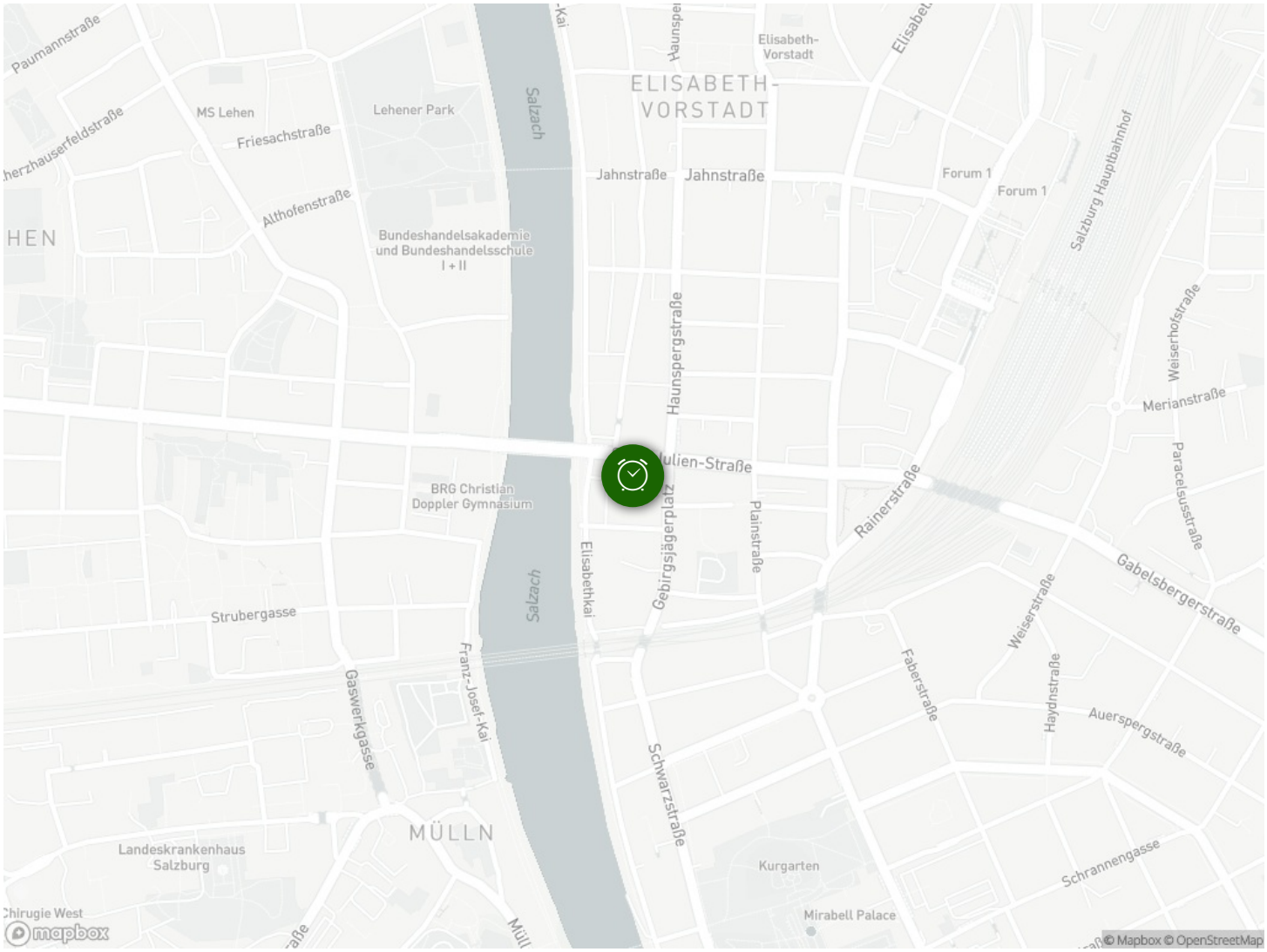

Paumannstraße
MS Lehen
Friesachstraße
Lehener Park
Salzach
ELISABETH-
VORSTADT
Elisabeth-
Vorstadt
Jahnstraße
Jahnstraße
Forum 1
Forum 1
Salzburg Hauptbahnhof
Althofenstraße
Bundeshandelsakademie
und Bundeshandelsschule
I + II
Haunspergstraße
Weiserhofstraße
Merianstraße
Julien-Straße
BRG Christian
Doppler Gymnasium
Gebirgsjägerplatz
Plainstraße
Rainerstraße
Paracelsusstraße
Elisabethkai
Gabelsbergerstraße
Strubergasse
Salzach
Weiserstraße
Franz-Josef-Kai
Gaswerkgasse
Faberstraße
Haydnstraße
Auerspergstraße
Schwarzstraße
MÜLLN
Landeskrankenhaus
Salzburg
Kurgarten
Schrannengasse
Mirabell Palace
mapbox
© Mapbox © OpenStreetMap