

STUDIO APARTMENT, 5020 SALZBURG

Living like a local at the Mozartplatz situated directly into the oldtown

Object number: REIL2

View and rent online

Period	27/11/ - 27/12/2026
Number of persons	2
Total incl. VAT.	€ 1.319,94
Security deposit	€ 1.000,00

This 1-room apartment is very charming and perfect located. The short-term apartment is situated in an alley which opens towards Mozartplatz. You will surely enjoy the innercity location, which is ideal for festival staff.

Living space
33m²

Maximum occupancy
2 Persons

Complete accommodation
1 Private bathroom 1 Living-Sleepingroom

4. floor
Elevator available

Check-in
12:00 - 16:00 Clock

Check-out
09:00 - 20:00 Clock

Sleeping options

Living & Sleeping



1x Sofa bed (2 persons)

Descripiton of accommodation

The apartment itself leaves nothing to be desired despite the compactness. The large, rustic designed kitchen has everything a short-term tenant needs. The cozy seating area invites you to linger. Slept on a high-quality pull-out sofa bed, which is best suited for one person. If you want to live in the apartment for two, you should like cuddling.
The bathroom offers a shower. Here is also the washing machine, well hidden into the carpet.
All in all, you can look forward to 4 walls with lots of charm, which leaves nothing to be desired.

Equipment & Features

Basic equipment

- Internet/Wifi
- Bedclothes
- Private toilet
- Iron & ironing board
- Private washing machine
- Towels
- Vacuum cleaner

Kitchen

- Private kitchen
- Glasses/Tableware
- Cooking utensils
- Dishwasher

Informations

- Smoking not allowed
- Private entrance
- Short-term parking zone subject to a charge
- Pets forbidden

Additional services

- Regular cleaning

All prices are gross per month - billing is done directly with the lessor.

Picture gallery





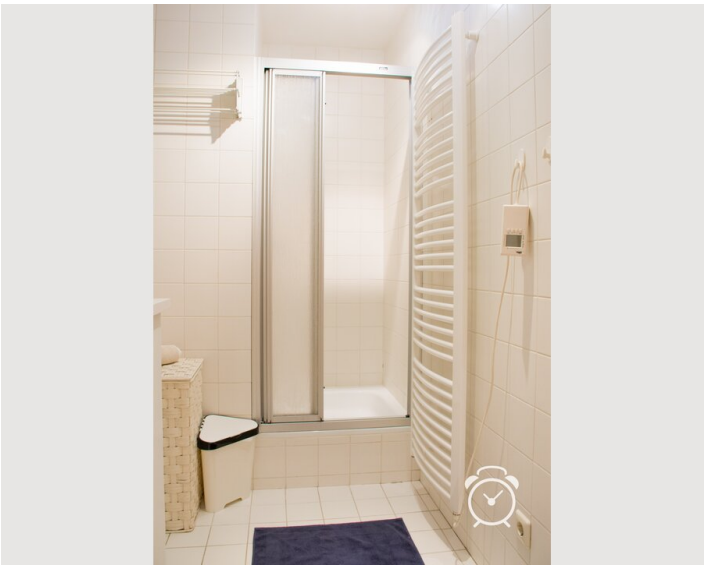










TRENDGUIDE

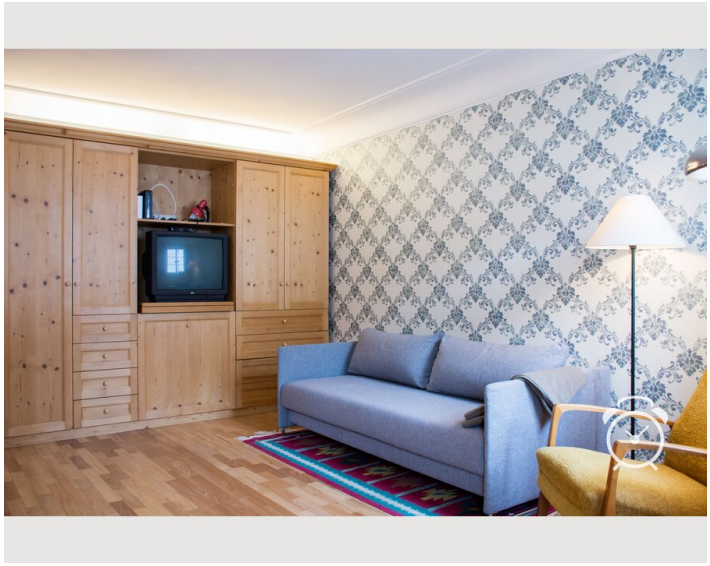

Infrastructure

- you are in
- 1 minute by walk - Mozartsteg
- Ferdinand-Hanusch-Platz (traffic hub) 5 minutes by walk
- 15 minutes by bus
- 20 minutes by public transport
- 5 minutes by walk - Billa

You are in the heart of the old town, so not only are all the sights at your feet, but you also enjoy a perfect infrastructure. From the delicatessen to the pharmacy to the supermarket, everything is within walking distance! Not only the oldest coffee house in Austria (Tomaselli), but many more are available for coffee, cake and breakfast. Culinary delights are also catered for on every corner. If you want to live Salzburg, this is the place to be!

Location

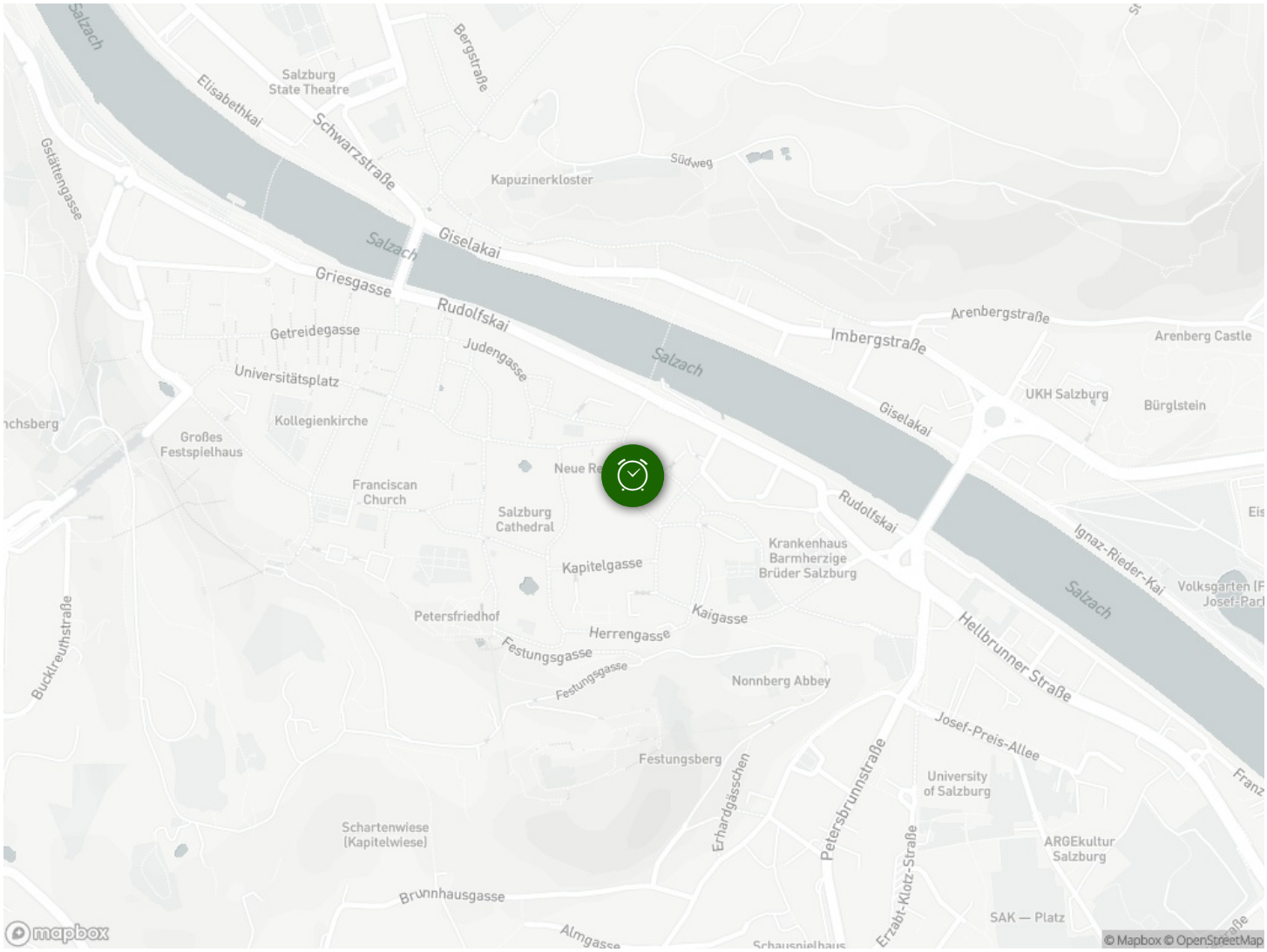
Salzach
Elisabethkai
Salzburg
State Theatre
Bergstraße
Schwarzstraße
Kapuzinerkloster
Südweg
Gsättengasse
Salzach
Giselakai
Griesgasse
Rudolfskai
Getreidegasse
Judengasse
Universitätsplatz
Kollegienkirche
Großes
Festspielhaus
Franciscan
Church
Salzburg
Cathedral
Neue Re
Arenbergstraße
Imbergstraße
Arenberg Castle
UKH Salzburg
Bürglstein
Giselakai
Rudolfskai
Ignaz-Rieder-Kai
Salzach
Krankenhaus
Barmherzige
Brüder Salzburg
Kapitelgasse
Kaigasse
Petersfriedhof
Herrengasse
Festungsgasse
Festungsgasse
Nonnberg Abbey
Hellbrunner Straße
Josef-Preis-Allee
Festungsberg
University
of Salzburg
Erhardgässchen
Petersbrunnstraße
Erzabt-Klotz-Straße
ARGEkultur
Salzburg
Schartenwiese
(Kapitelwiese)
Brunnhausgasse
Almgasse
SAK — Platz
Schauspielhaus
mapbox
© Mapbox © OpenStreetMap