

2 ROOM APARTMENT, 5061 ELSBETHEN

# Fully equipped 2 room apartment on the border of the city with nature and leisure opportunities

Object number: DR.F3

**View and rent online**

Built in 2019, new condition

| | |
|---|---|
| **Period** | 26/11/ - 26/12/2026 |
| **Number of persons** | 2 |
| **Total** incl. VAT. | € 2.063,00 |
| Security deposit | € 1.500,00 |

**Living space**
55m²

**Maximum occupancy**
2 Persons

**Complete accommodation**
1 Private bathroom 1 Separated bedroom 1 Living-Sleepingroom

**1. floor**
Elevator available

**Check-in**
15:00 - 15:00 Clock

**Check-out**
11:00 - 11:00 Clock

## Sleeping options

### Sleeping room



1x Double bed (1,80 m x 2 m)

### Living & Sleeping



1x Sofa bed (2 persons)

## Descripiton of accommodation

Modern and sunny apartment in a quiet area

## Equipment & Features

### Basic equipment

- Balcony
- TV
- Bedclothes
- Private toilet
- Vacuum cleaner
- Internet/Wifi
- Private washing machine
- Towels
- Private parking space

### First supply

- Toilet paper
- Nespresso capsules
- Soap

### Kitchen

- Private kitchen
- Glasses/Tableware
- Dishwasher
- Cooking utensils
- Espresso machine

## Informations

- Private entrance
- Bicycle room free of charge
- Pets on request

## Picture gallery



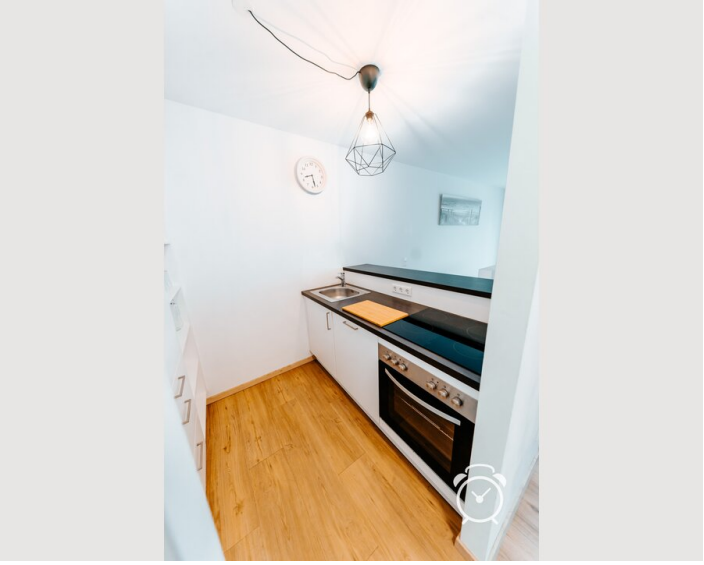

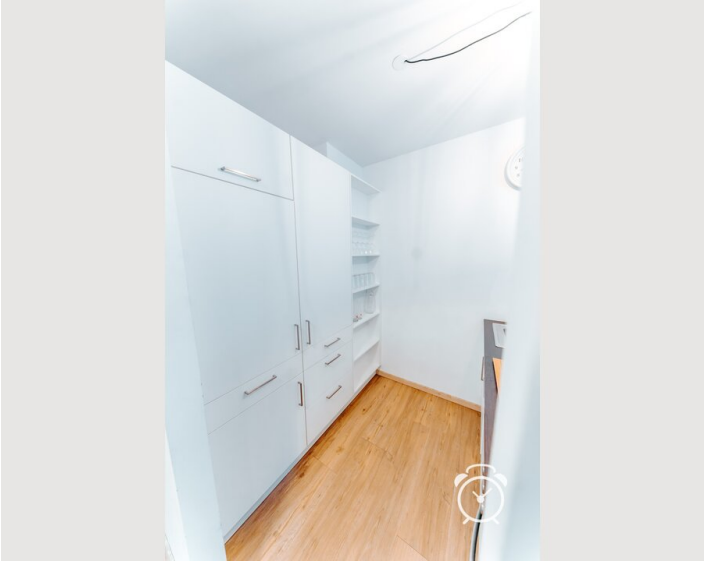

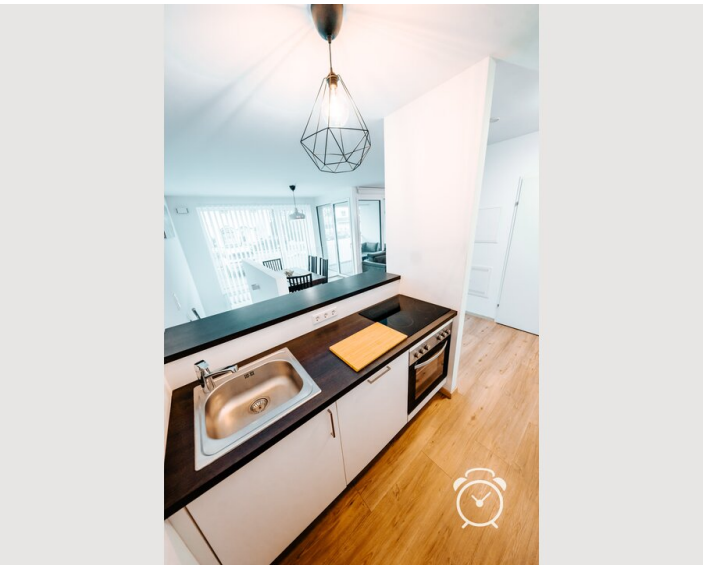

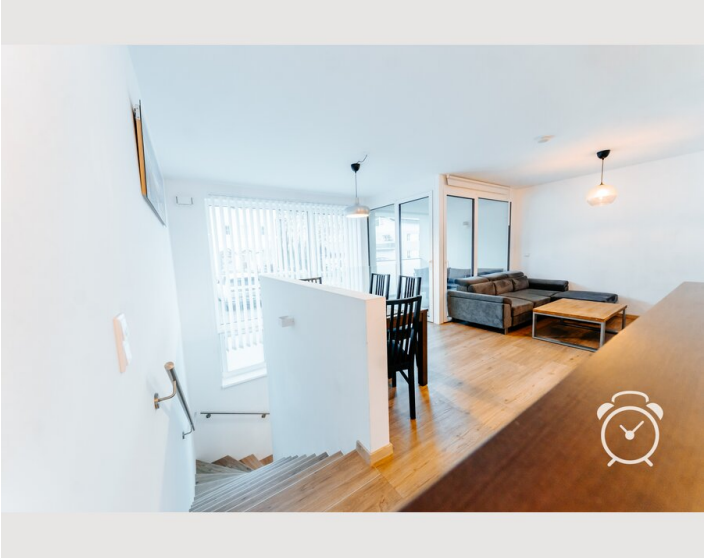

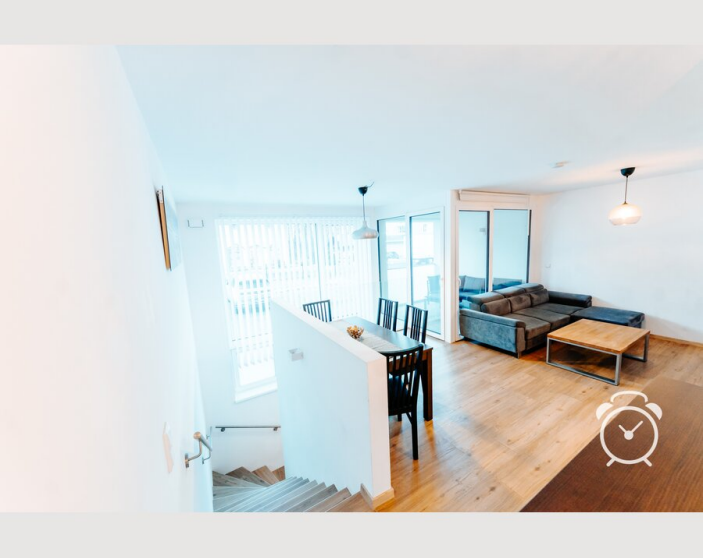

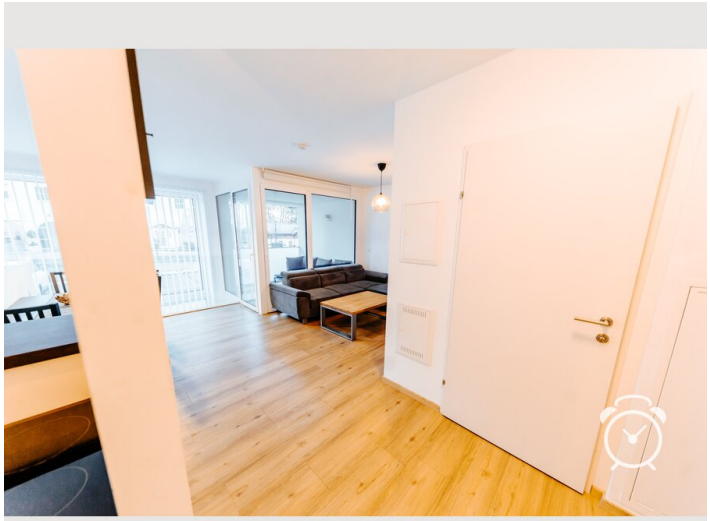









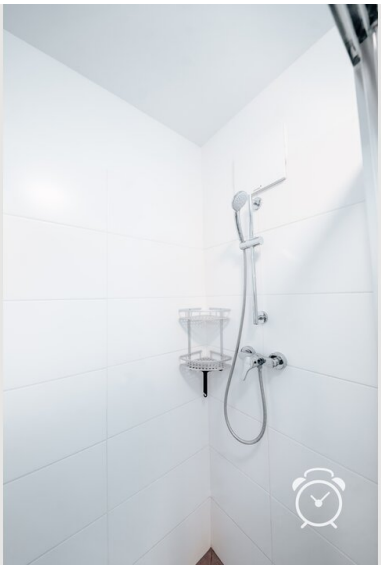













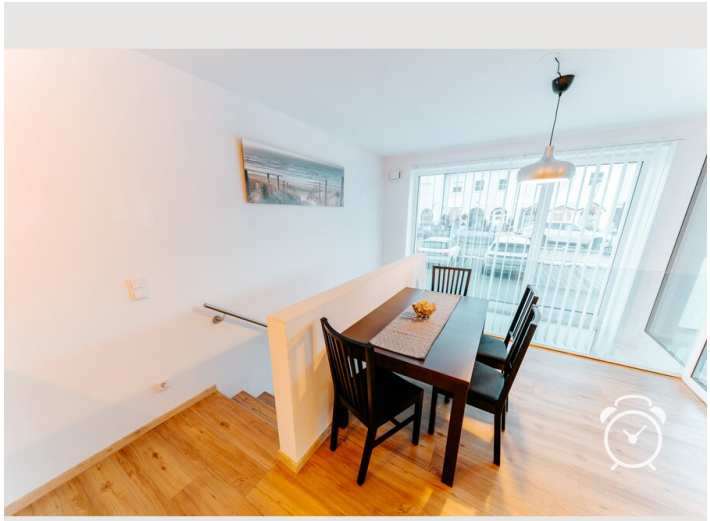

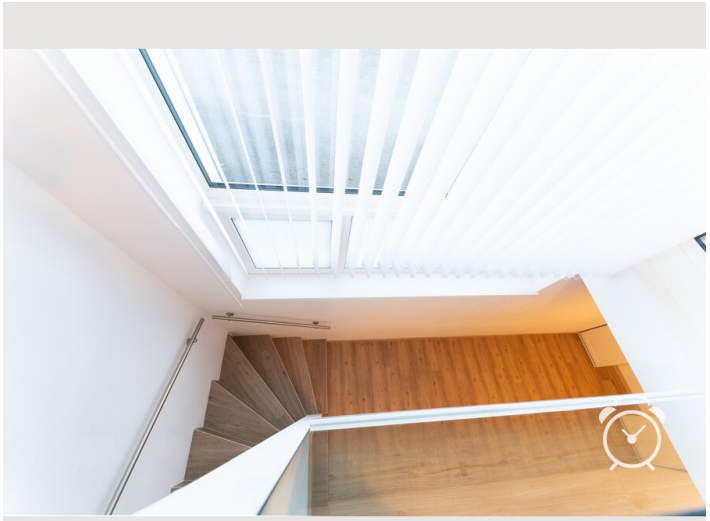

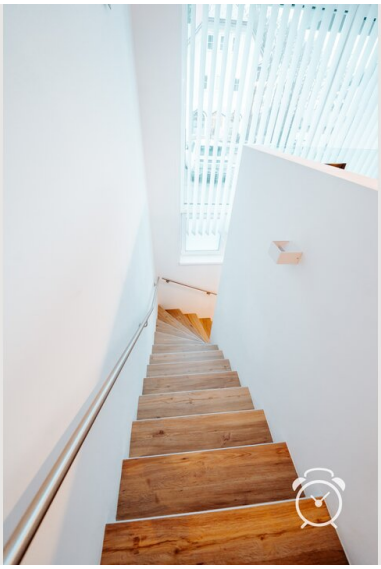

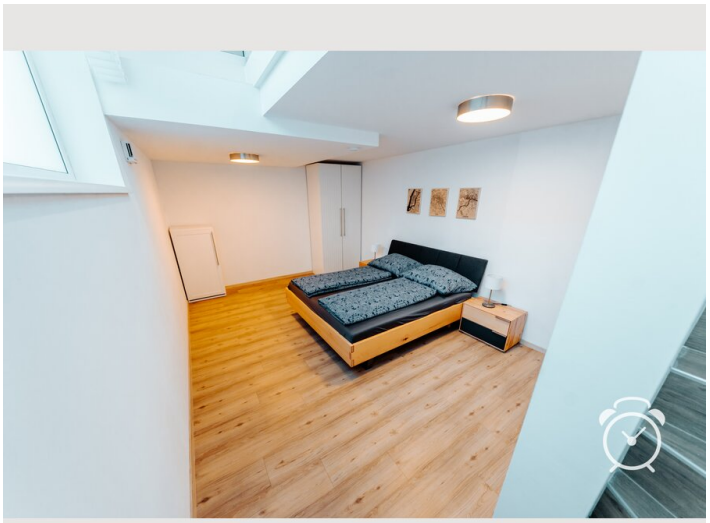

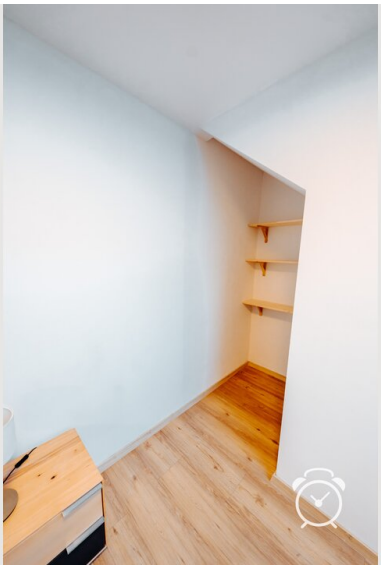

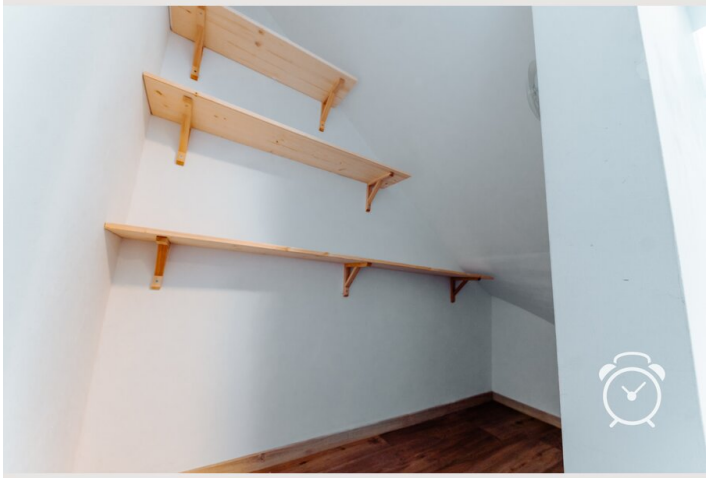



## Video

Goto Video

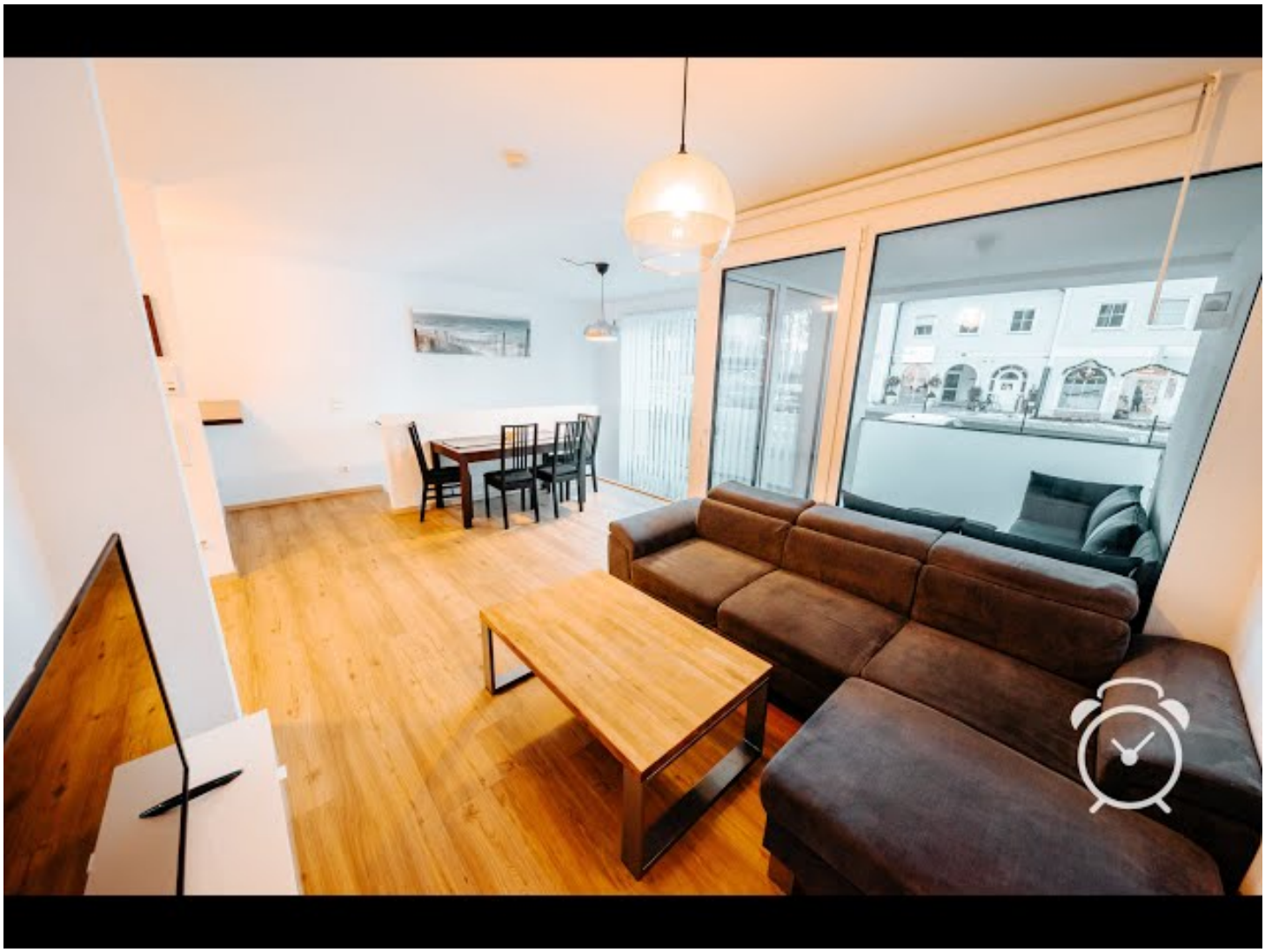

**Infrastructure**

by foot at the roundabout

by foot at the roundabout

bank, pharmacy, restaurant and café by foot at the roundabout

In the vicinity of the apartment, next to a grocery market and a bus stop, you will find a bank, a pharmacy and a café. Next to the apartment there is also access to the Glasenbach-Klamm, where you can walk, hike or just relax.

## Location

