

2 ROOM APARTMENT, 5020 SALZBURG

Big 2-room apartment with terrace and view on the stream to feel good!

Object number: GRES3

View and rent online

One-bedroom apartment on the first floor of a brand-new one-family house.

Period	26/11/ - 26/12/2026
Number of persons	2
Total incl. VAT.	€ 2.714,20
Security deposit	€ 2.000,00

Living space
84m²

Maximum occupancy
2 Persons

Complete accommodation
1 Private bathroom 1 Separated bedroom

1. floor

Check-in
08:00 - 18:00 Clock

Check-out
08:00 - 12:00 Clock

Sleeping options

Sleeping room



1x Double bed (1,80 m x 2 m)

Descripiton of accommodation

Modern kitchen (included in the living room) with new equipments (oven, refrigerator, café machine, microwave). Bathroom with bathtub and shower, extra toilette. Magnificent terrace of 70 square meters.

Equipment & Features

Basic equipment

- Balcony
- TV
- Bedclothes
- Private toilet
- Vacuum cleaner
- Cleaning utensils
- Roof-terrace
- Private washing machine
- Towels
- Parking on the road without time limit without any cost
- Iron & ironing board

First supply

- Toilet paper

Kitchen

- Private kitchen
- Coffee machine
- Microwave
- Glasses/Tableware
- Dishwasher

Informations

- Smoking not allowed
- Pets forbidden

Additional services

- Regular cleaning

All prices are gross per month - billing is done directly with the lessor.

Picture gallery

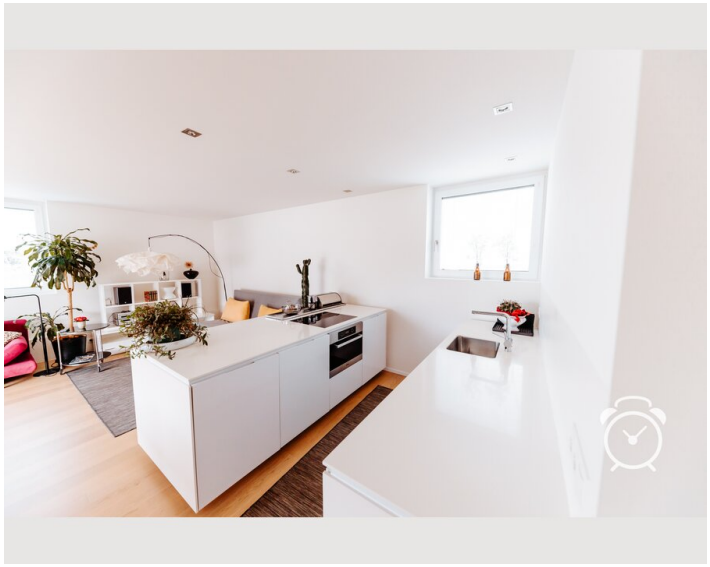

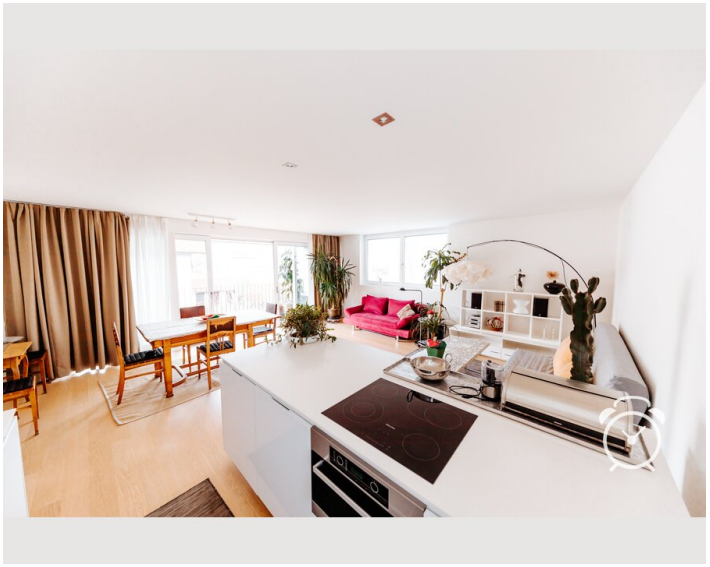













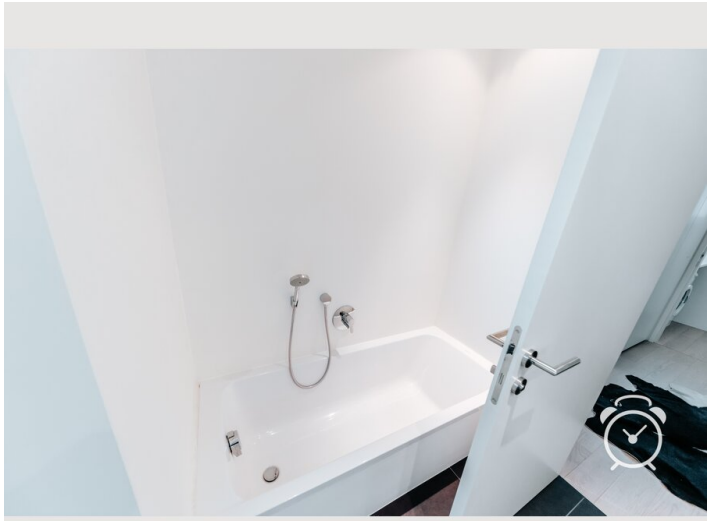

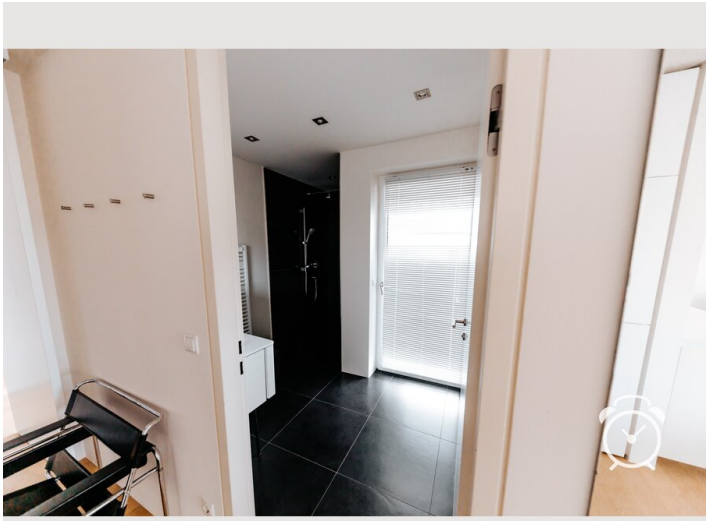













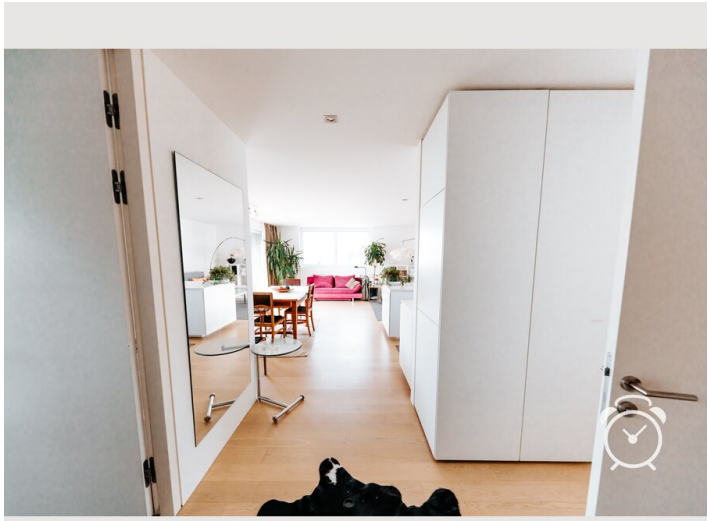

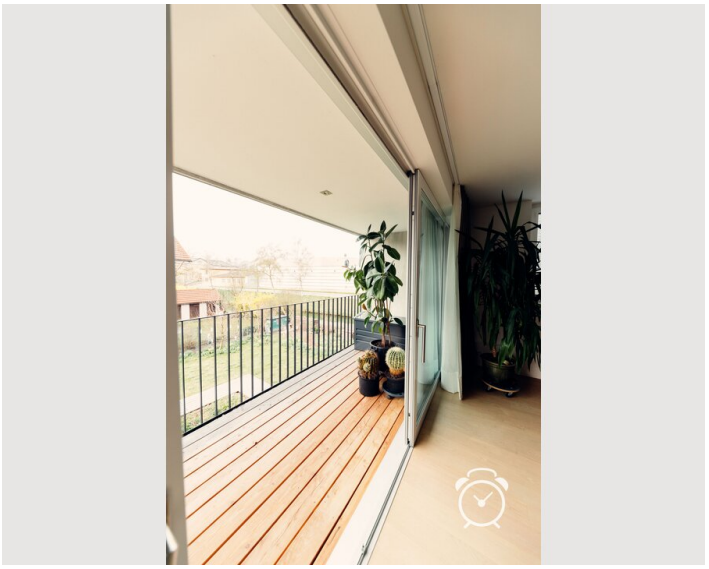







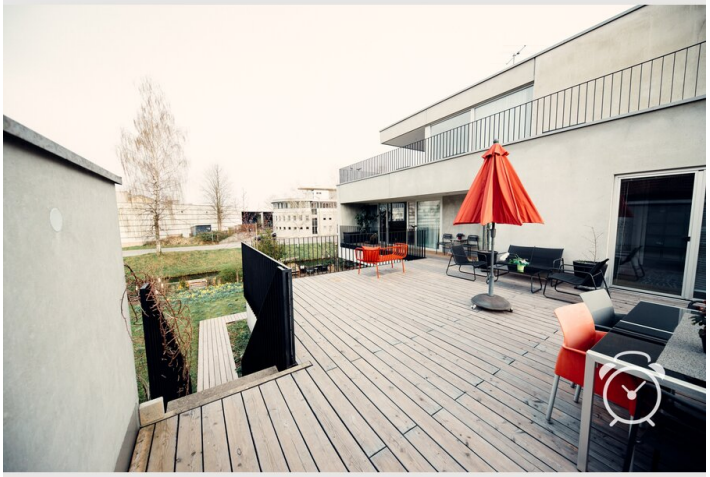







Video

Goto Video

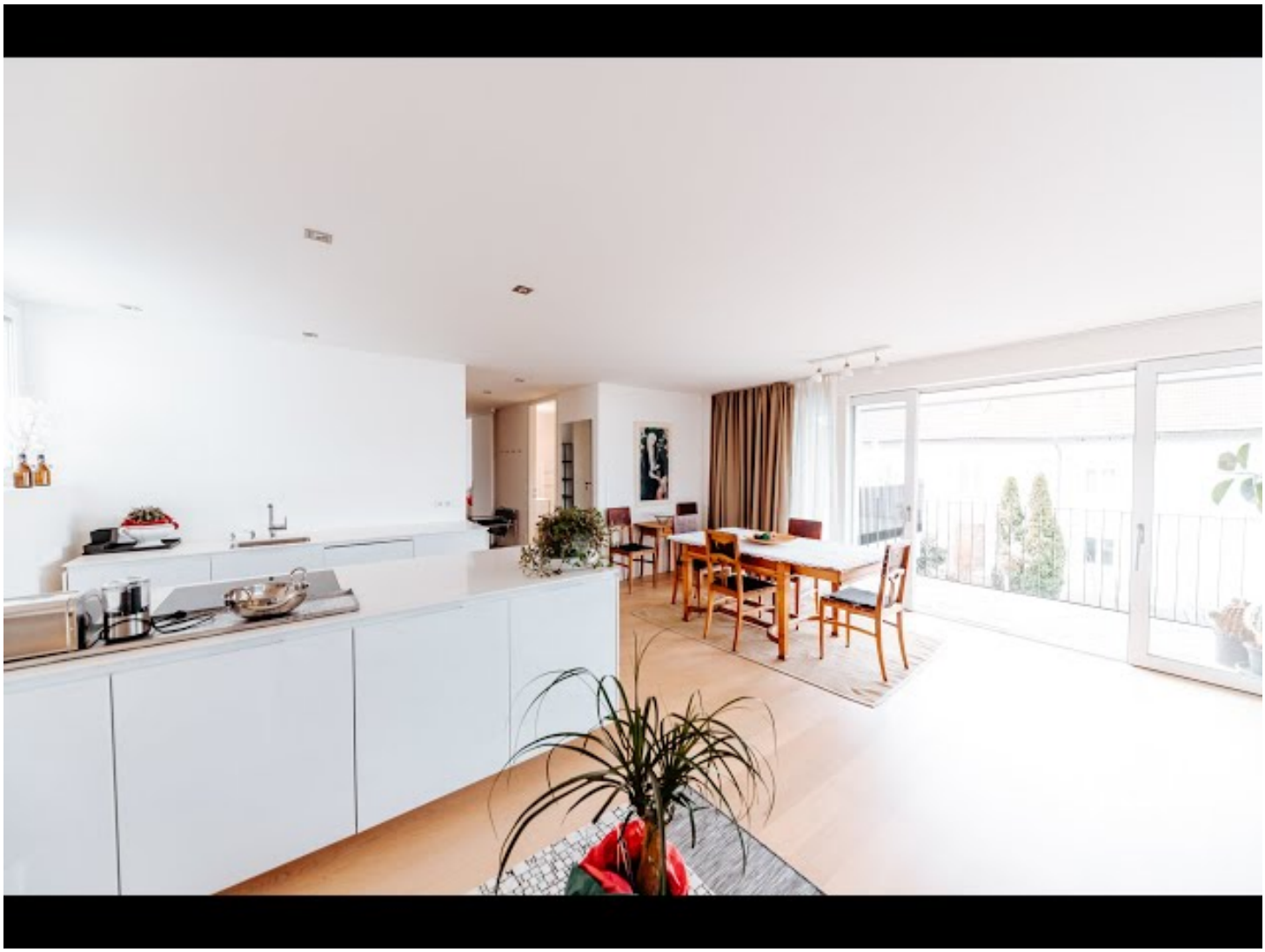

Infrastructure

15 - 20 minutes by walk	200 m
5 min by walk	5 - 10 minutes by car

Centrally located, close to Salzburg down town (2 km), to airport and railway station (3 km) and public bus (200 m). Many shops and restaurants in walking distance. Parking-space available in front of the house.

Location

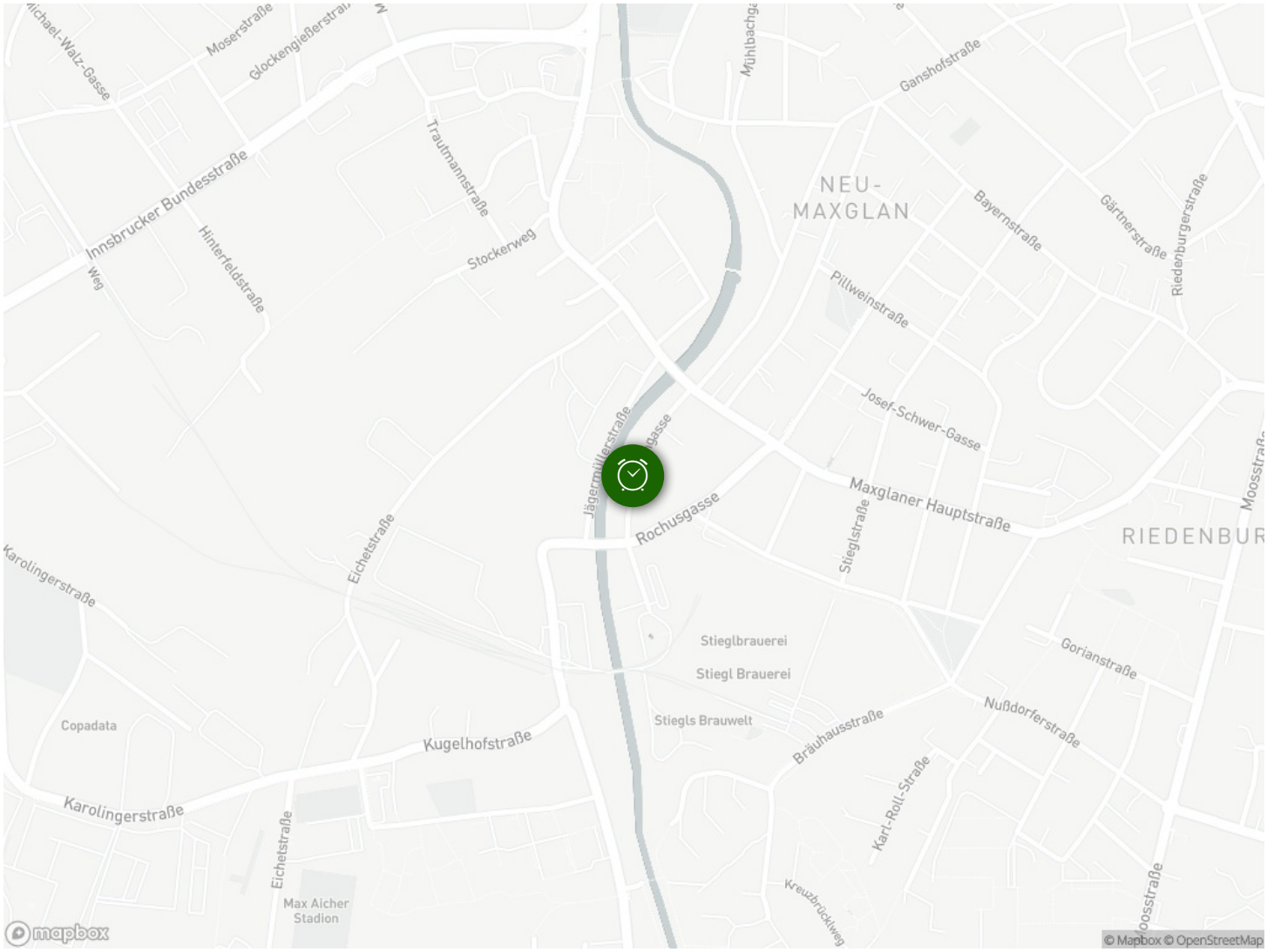
Moserstraße
Glockengießerstraße
Mühlbachgasse
Ganshofstraße
Innsbrucker Bundesstraße
Trautmannstraße
NEU-
MAXGLAN
Bayernstraße
Gärtnerstraße
Riedenburgerstraße
Hinterfeldstraße
Stockerweg
Pillweinstraße
Josef-Schwer-Gasse
Jägermüllerstraße
Rochusgasse
Maxglaner Hauptstraße
Stieglstraße
Eichetstraße
Karolingerstraße
Stieglbrauerei
Stiegl Brauerei
Goriastraße
Copadata
Kugelhofstraße
Stiegls Brauwelt
Bräuhausstraße
Nußdorferstraße
Karl-Roll-Straße
Max Aicher
Stadion
Kreuzbrückweg
mapbox
© Mapbox © OpenStreetMap