

2 ROOM APARTMENT, 1080 VIENNA

Style meets Comfort - attic apartment near Townhall

Object number: RIEB11

View and rent online

Period	25/11/ - 25/12/2026
Number of persons	2
Total incl. VAT.	€ 2.709,52
Security deposit	€ 2.100,00

Style meets comfort - the newly renovated apartment offers living space for everyone with high demands.

Living space
74m²

Maximum occupancy
2 Persons

Complete accommodation
1 Private bathroom 1 Separated bedroom

4. floor
Elevator available

Check-in
13:00 - 20:00 Clock

Check-out
08:00 - 11:00 Clock

Sleeping options

Sleeping room



1x Double bed (1,80 m x 2 m)

Descripiton of accommodation

Modern attic apartment in Scandi-style: high-quality floor coverings (ceramic and parquet), large living/dining room, large bedroom with sufficient storage space for long-term stays, spacious kitchen area, spacious bathroom with double sink and walk-in shower and private terrace with a wonderful view.

Equipment & Features

Basic equipment

- Roof-terrace
- TV
- Private dryer
- Towels
- Aircondition
- Iron & ironing board
- Internet/Wifi
- Private washing machine
- Bedclothes
- Private toilet
- Vacuum cleaner
- Hairdryer

Kitchen

- Private kitchen
- Glasses/Tableware
- Dishwasher
- Cooking utensils
- Espresso machine
- Microwave

Informations

- Smoking not allowed
- Desk/Workplace
- Pets forbidden
- Short-term parking zone subject to a charge
- Private entrance

Picture gallery





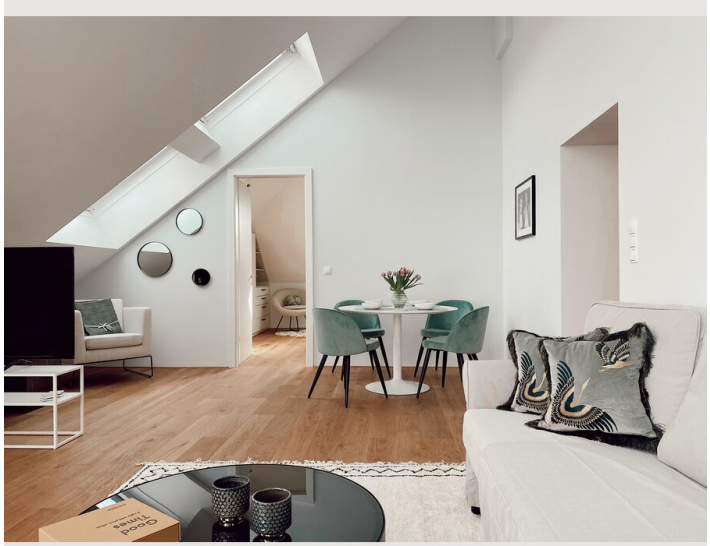



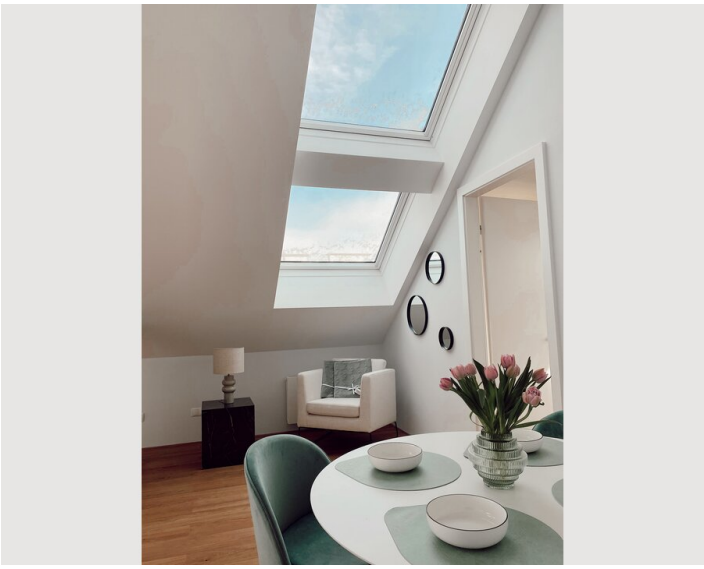





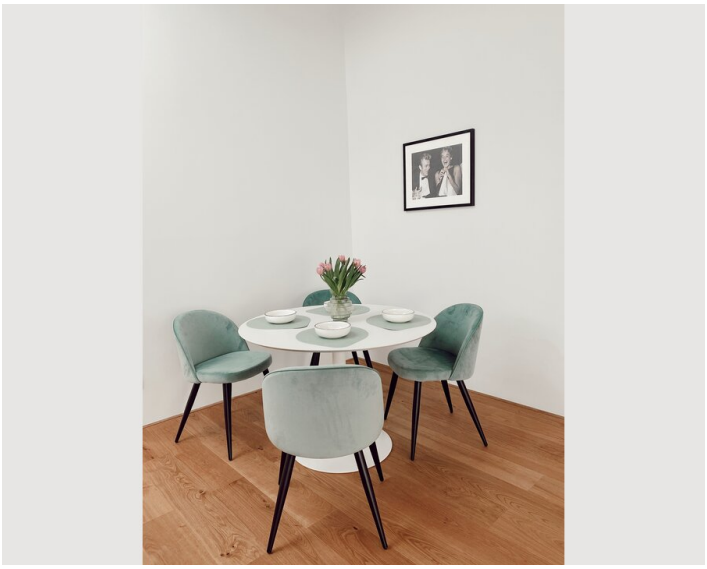











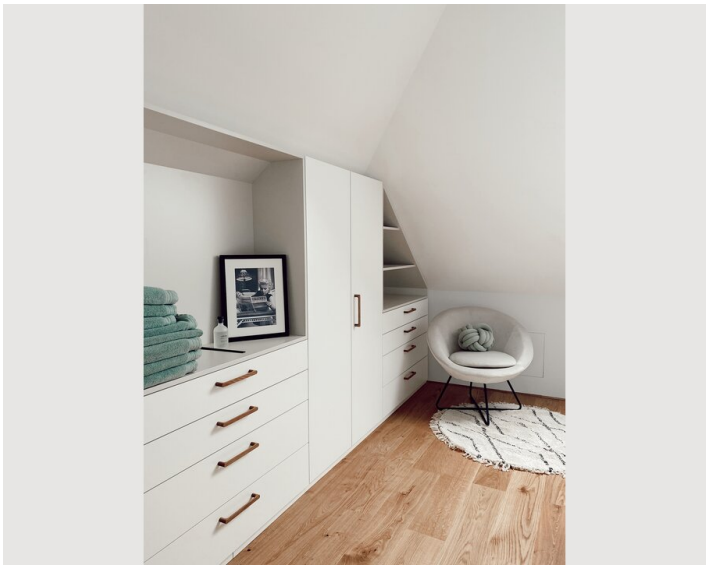











Infrastructure

The city center ca be reached within a 15 minute walk.

Supermarkets (including an organic supermarket), cafes, restaurants and the baroque church of Maria Treu with its beautiful forecourt, Josefstädter Straße, the town hall, the Volkstheater and the Ring are just a few minutes' walk away.

Location

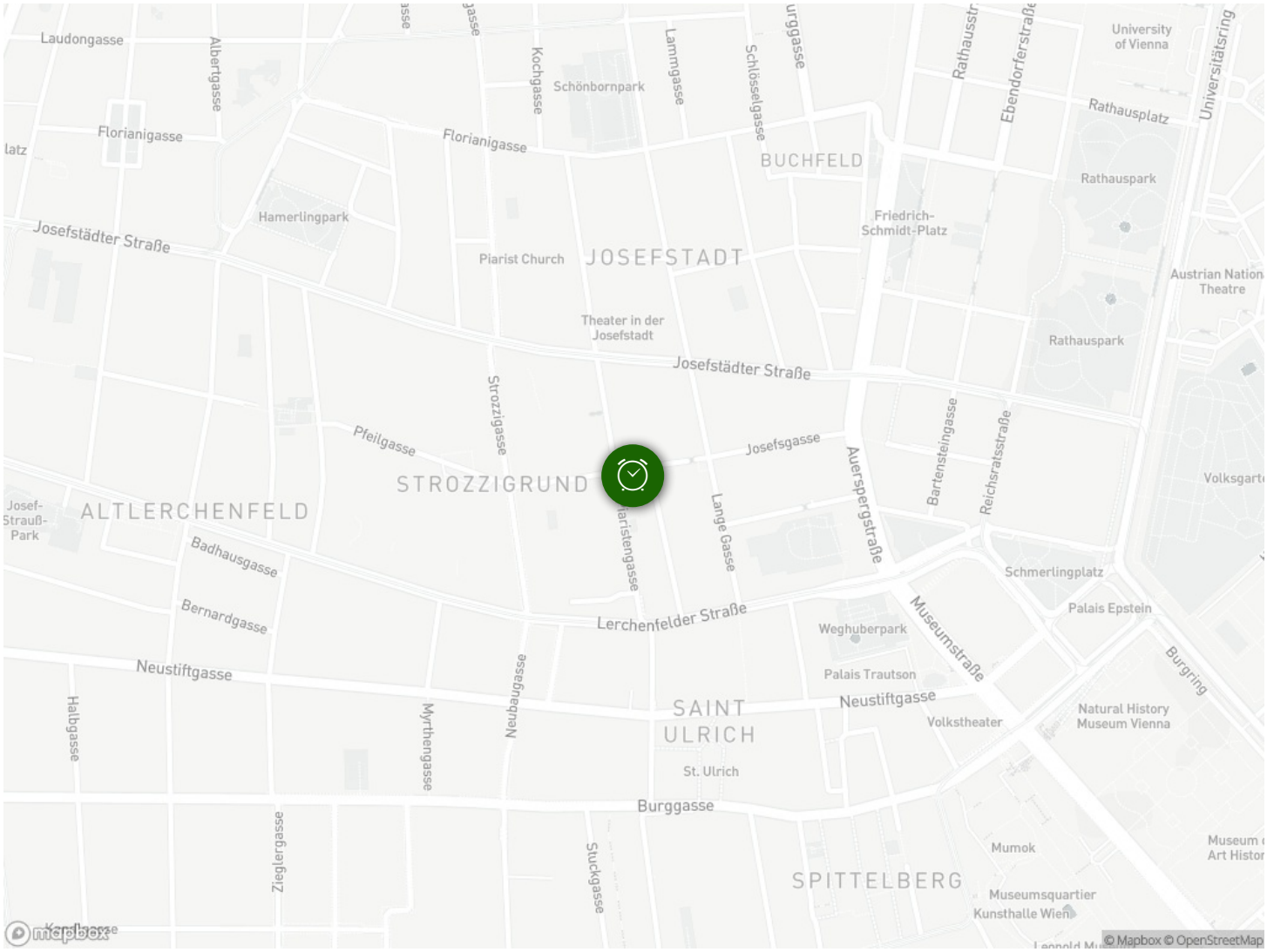
Laudongasse
Albertgasse
Florianigasse
Josefstädter Straße
Hamerlingpark
Kochgasse
Schönbornpark
Lammgasse
Schlösselgasse
BUCHFELD
Rathausstr
Ebendorferstraße
University of Vienna
Universitätsring
Rathausplatz
Rathauspark
Friedrich-Schmidt-Platz
Piarist Church
JOSEFSTADT
Theater in der Josefstadt
Austrian National Theatre
Strozzigasse
Pfeilgasse
Josefsgasse
STROZZIGRUND
Auerspergstraße
Bartensteingasse
Reichsratsstraße
Josef-Strauß-Park
ALTLERCHENFELD
Badhausgasse
Bernardgasse
Piaristengasse
Lange Gasse
Schmerlingplatz
Palais Epstein
Lerchenfelder Straße
Weghuberpark
Museumstraße
Burgring
Neustiftgasse
Palais Trautson
Halbgasse
Myrthengasse
Neubaugasse
SAINT ULRICH
Volkstheater
Natural History Museum Vienna
St. Ulrich
Burggasse
Zieglergasse
Stuckgasse
Mumok
SPITTELBERG
Museumsquartier
Kunsthalle Wien
© Mapbox © OpenStreetMap