

2 ROOM APARTMENT, 5020 SALZBURG

Lakes & City Appartement Salzburg

Object number: GRUP2

View and rent online

Period	26/11/ - 26/12/2026
Number of persons	2
Total incl. VAT.	€ 2.238,58
Security deposit	€ 1.600,00

The new and fully equipped Lakes & City apartment is located in the Liefering district next to the recreational area Salzachseen (with bathing lake). The city center can be easily reached in 10min by bike or by bus stop around the corner.

Living space
43m²

Maximum occupancy
3 Persons

Complete accommodation
1 Private bathroom 1 Separated bedroom 1 Living-Sleepingroom

1. floor

Check-in
00:00 - 23:59 Clock

Check-out
07:00 - 22:00 Clock

Sleeping options

Sleeping room



1x Double bed (1,60 m x 2 m)

Living & Sleeping



1x Sofa bed (1 person)

Descripiton of accommodation

The new Lakes & City apartment is located directly next to the recreation area "Salzachseen" (with swimming lake) and 10 minutes by bike from the city center. Through the bus stop just around the corner (3 minutes walk), the beautiful city center of Salzburg is easy to reach with the bus line 7. The private parking lot with ample space for visitors is attached to the house.
On 43m² (460 sq. ft.) the modern Lakes & City apartment offers everything you need. In addition to the coziness, practical things such as a washing machine, iron, shoe cabinet, microwave, tea maker and everything else you need to live are available. The apartment is located in a small house, in which also the young landlord couple lives and they are always available for questions and tips.

In addition to the modern furnishings, here are more details about the equipment:

LIVING ROOM:
-50" UHD SmartTV with all Austrian an German HD channels and streaming apps to log in with your account.
-Unlimited, streaming-capable WiFi
-Desk

KITCHEN:
-Tableware, cookware, cutlery, glasses.
-Nespresso coffee maker
-water boiler
-microwave oven
-refrigerator with freezer compartment
-Ceramic hob
-oven
-dishwasher

BEDROOM:
-Cupboard
-160cm wide bed

OTHERS:
Hair dryer, washing machine and detergent, clothes rack, shoe closet, iron and ironing board

If you have any further questions, please do not hesitate to contact me!

Equipment & Features

Basic equipment

- Garden sharing
- TV
- Bedclothes
- Private toilet
- Vacuum cleaner
- Cleaning utensils
- Internet/Wifi
- Private washing machine
- Towels
- Private parking space
- Iron & ironing board
- Hairdryer

First supply

- Toilet paper
- Soap
- shampoo
- Nespresso capsules

Kitchen

- Private kitchen
- Glasses/Tableware
- Dishwasher
- Cooking utensils
- Espresso machine
- Microwave

Informations

- Suitable for children
- Desk/Workplace
- Pets forbidden
- Smoking not allowed
- Private entrance

Picture gallery













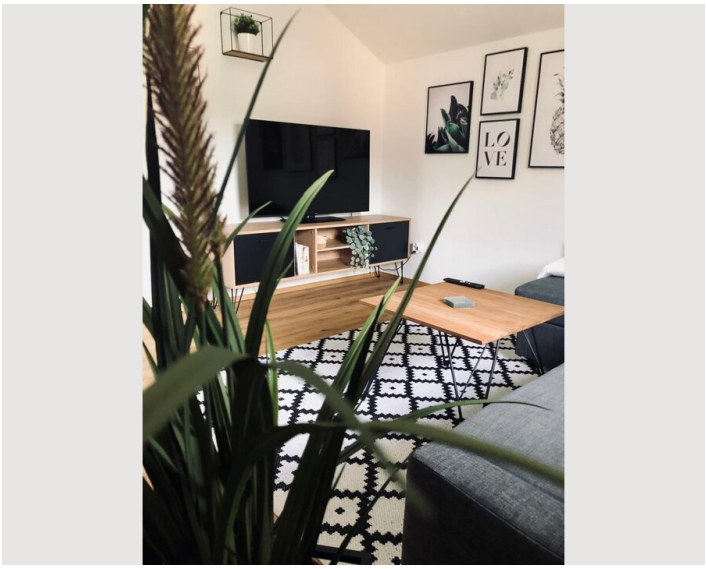
LOVE

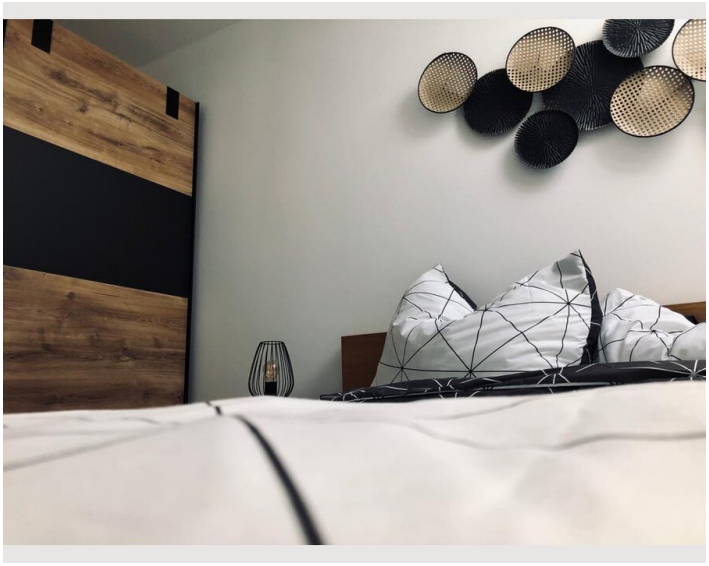



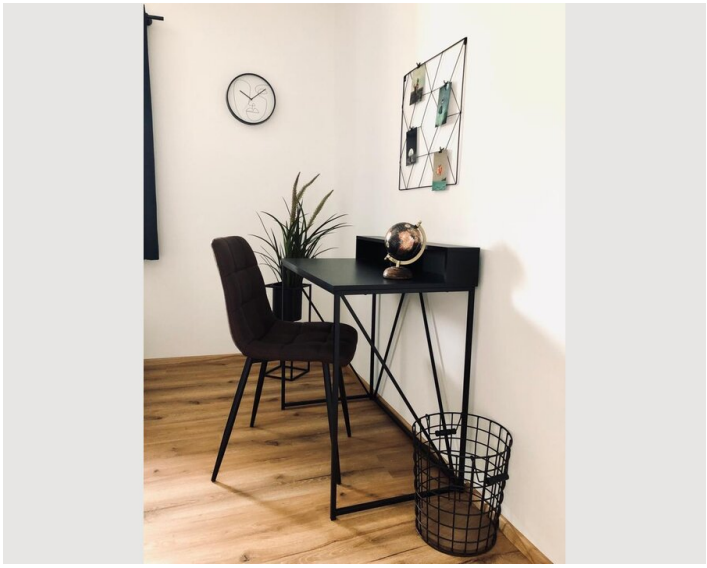



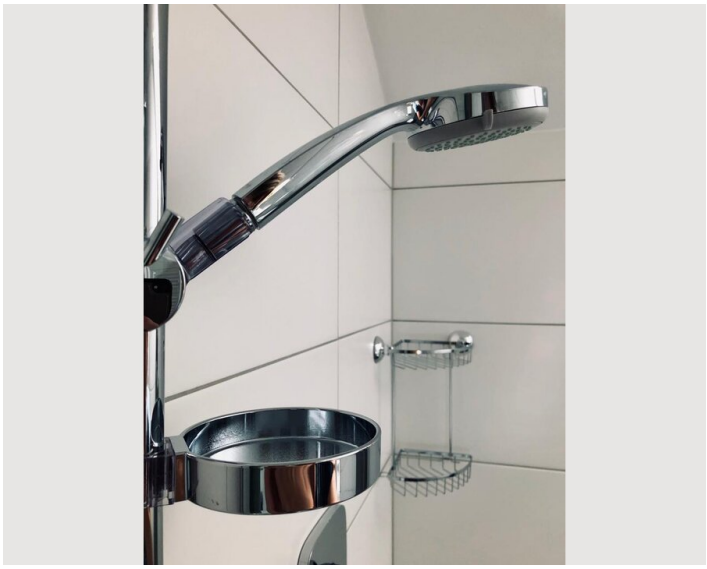

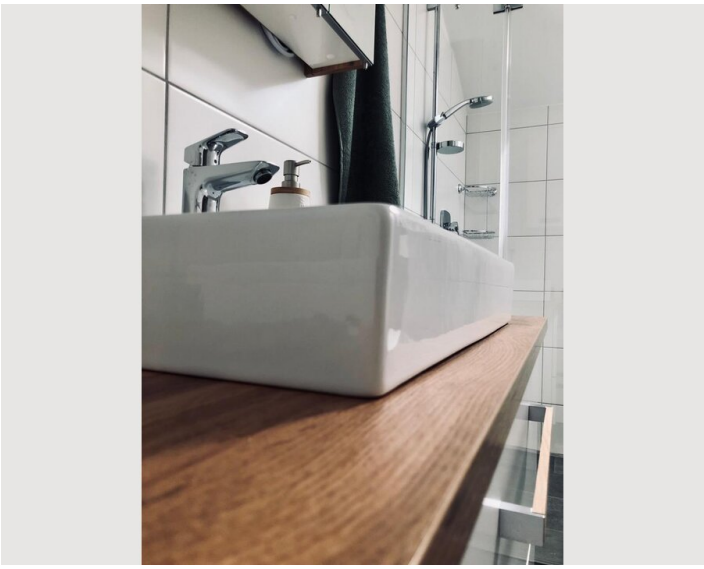

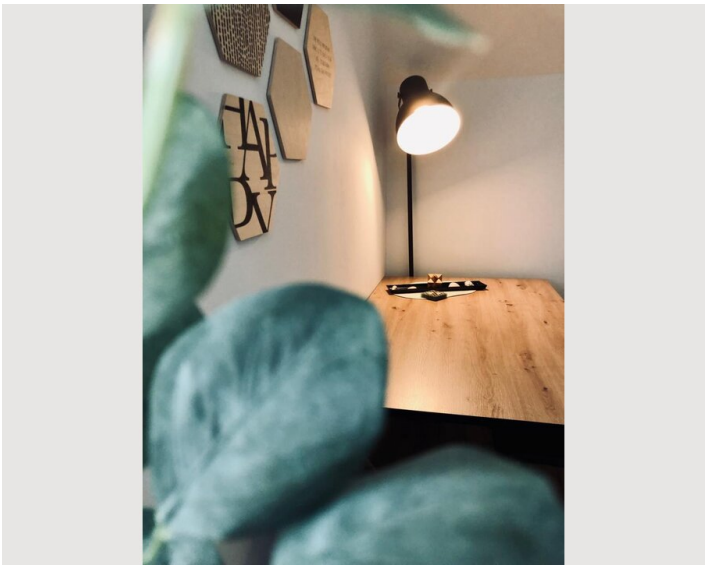


Buntwäsche
Buntwäsche
Öko-Programm 40°
40°C


KOENIC


Für eine saubere Umwelt
100% Recycelbare Flasche
Effektiv bei Kaltwäsche
TIEFEN-
REIN
PLUS
AKTIVE


30°


INSIDO









Video

Goto Video



Infrastructure

- Bus line 7 to the city centre, within 3 min walking time
- 10min by bike, 15min by bus
- 15min by car
- 5min by bike, 1km away

See apartment description or "infrastructures nearby".

Location

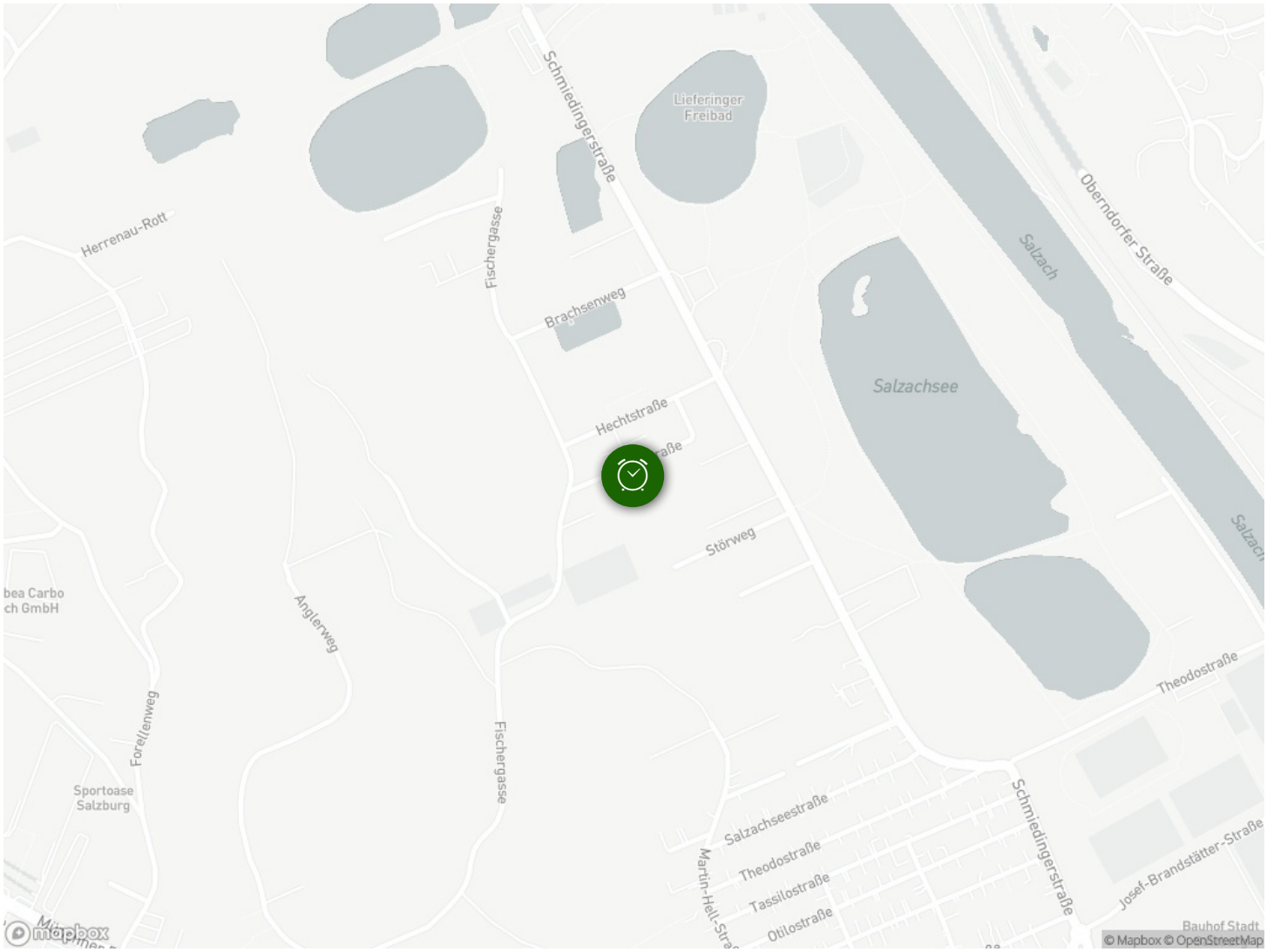
Schmiedingerstraße
Lieferinger Freibad
Herrenau-Rott
Fischergasse
Brachsenweg
Hechtstraße
Störweg
Salzach
Oberndorfer-Straße
Salzachsee
Anglerweg
Forellenweg
Sportoase Salzburg
Fischergasse
Theodostraße
Salzachseestraße
Theodostraße
Tassilostraße
Otilostraße
Martin-Hell-Straße
Schmiedingerstraße
Josef-Brandstätter-Straße
Bauhof Stadt
© Mapbox © OpenStreetMap