

STUDIO APARTMENT, 83395 FREILASSING

ARRIVE. UNPACK. FEEL GOOD.

Object number: DOLT2

View and rent online

Functional, cosy and modernly furnished, it offers you a very pleasant living atmosphere in a quiet, sunny location with a green view and top infrastructure!

Period	24/11/ - 24/12/2026
Number of persons	2
Total incl. VAT.	€ 1.445,24
Security deposit	€ 1.100,00

Living space
32m²

Maximum occupancy
1 Person

Complete accommodation
1 Private bathroom 1 Living-Sleepingroom

1. floor

Check-in
14:00 - 16:00 Clock

Check-out
10:00 - 12:00 Clock

Sleeping options

Living & Sleeping



1x Double bed (1,60 m x 2 m)

Descripiton of accommodation

Your temporary home is located on the 1st floor of a 5-family house and has a practical anteroom with cloakroom, a bathroom with shower including new sanitary fittings, a versatile "living/study/chill/dining/bedroom" and a modern kitchen with a large window.

The kitchen is also completely new and equipped with everything you need: piano cottura in vetroceramica, Dishwasher, oven, steamer and a spacious fridge with "Bio-Fresh 0°-Zone"!

Nothing stands in the way of a restful sleep on the comfortable double bed.

The flat is very bright overall and conveys a pleasant, friendly feel-good ambience.

We will be happy to answer any detailed questions you may have.
We look forward to welcoming you and wish you a pleasant time!

Equipment & Features

Basic equipment

- Garden sharing
- Private washing machine
- Towels
- Parking on the road without time limit without any cost
- Iron & ironing board
- Hairdryer
- TV
- Bedclothes
- Private toilet
- Vacuum cleaner
- Cleaning utensils

First supply

- Toilet paper
- Soap
- Fridge filling on request
- shampoo
- Nespresso capsules

Kitchen

- Private kitchen
- Glasses/Tableware
- Dishwasher
- Cooking utensils
- Espresso machine
- Steam cooker

Informations

- Suitable for children
- Pets forbidden
- Bicycle room free of charge
- Smoking not allowed
- Regular cleaning at extra cost

Picture gallery

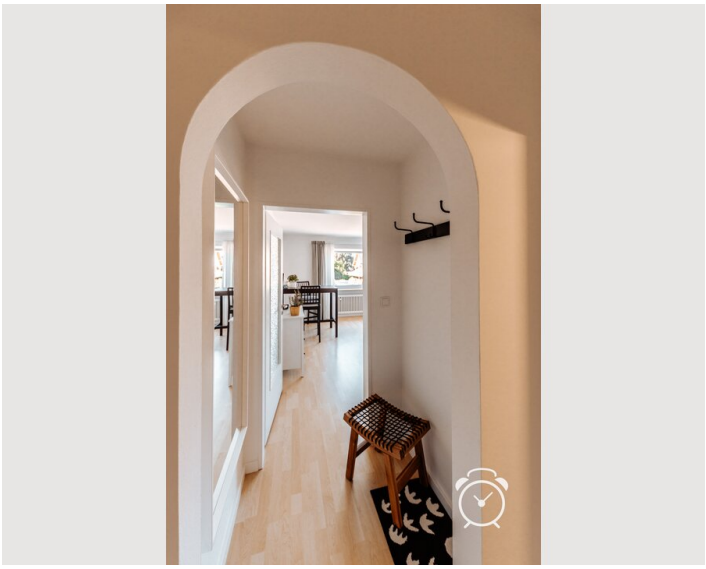

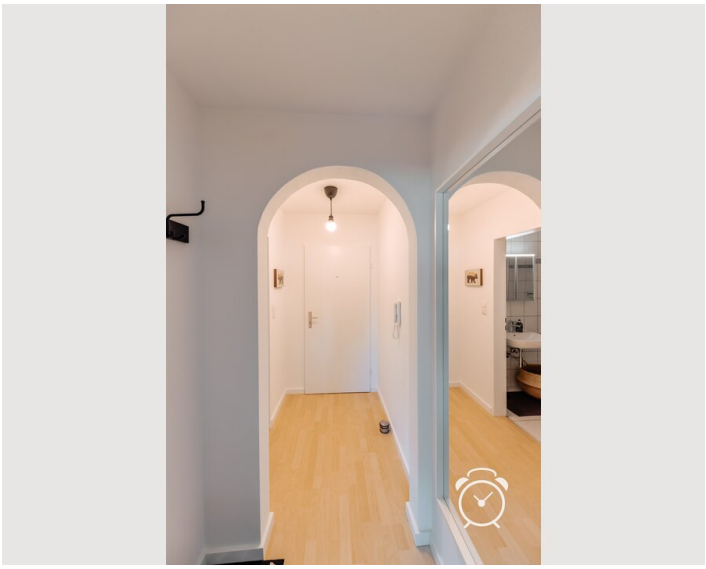





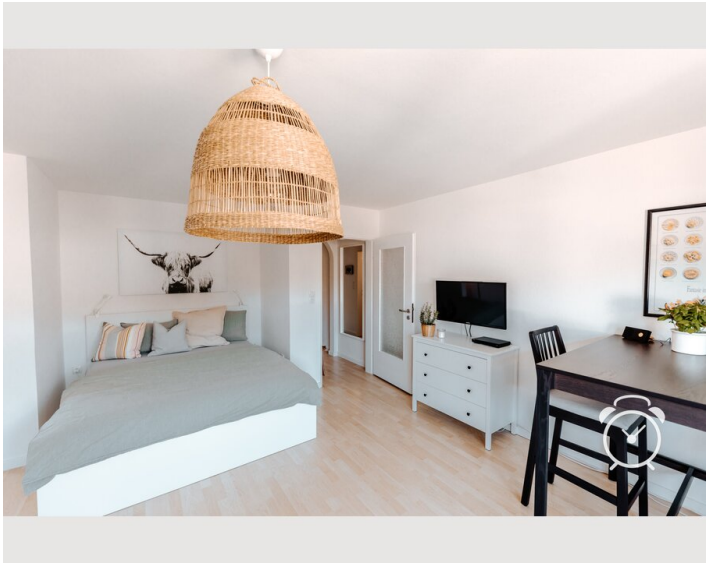

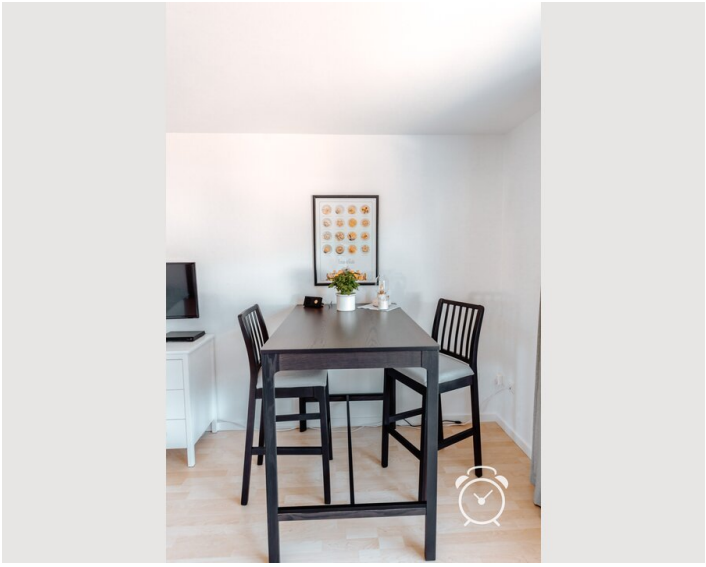







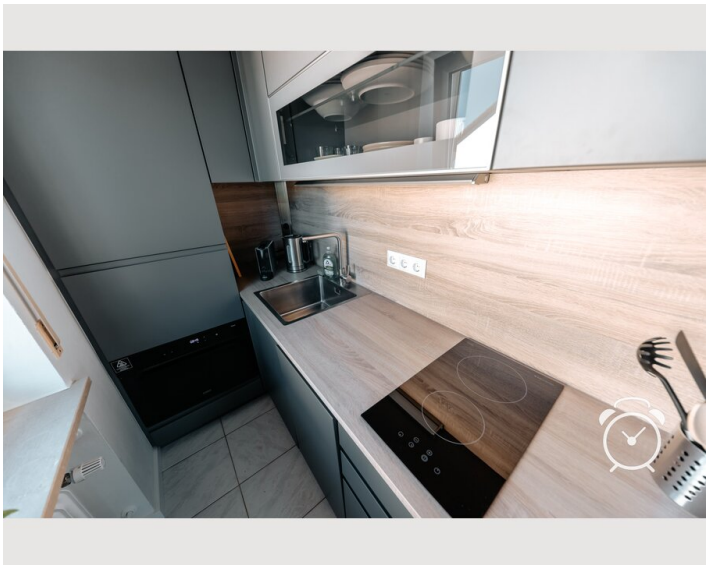

Video

Goto Video



Infrastructure

5 min. walking distance

5 min. walking distance

10 min. walking distance

Airport Salzburg: 15-20 minutes by car

5 min. walking distance

Traditional inns with rustic beer gardens and home-style cooking, several Italian restaurants, ice cream parlours, various grocery stores, a DIY store, drugstores and numerous shops for daily needs are within easy walking distance.

For example, in 5 minutes you can reach the Saalach River by bike and cycle either in the direction of Wals-Siezenheim or into the city of Salzburg. In about 20 minutes you can reach the outdoor swimming pools in Freilassing or Ainring. The indoor swimming pool in Freilassing is about 10 minutes by bike. If you want to go jogging directly from the flat, you are also "in nature" in a few minutes.

Translated with www.DeepL.com/Translator (free version)

Location

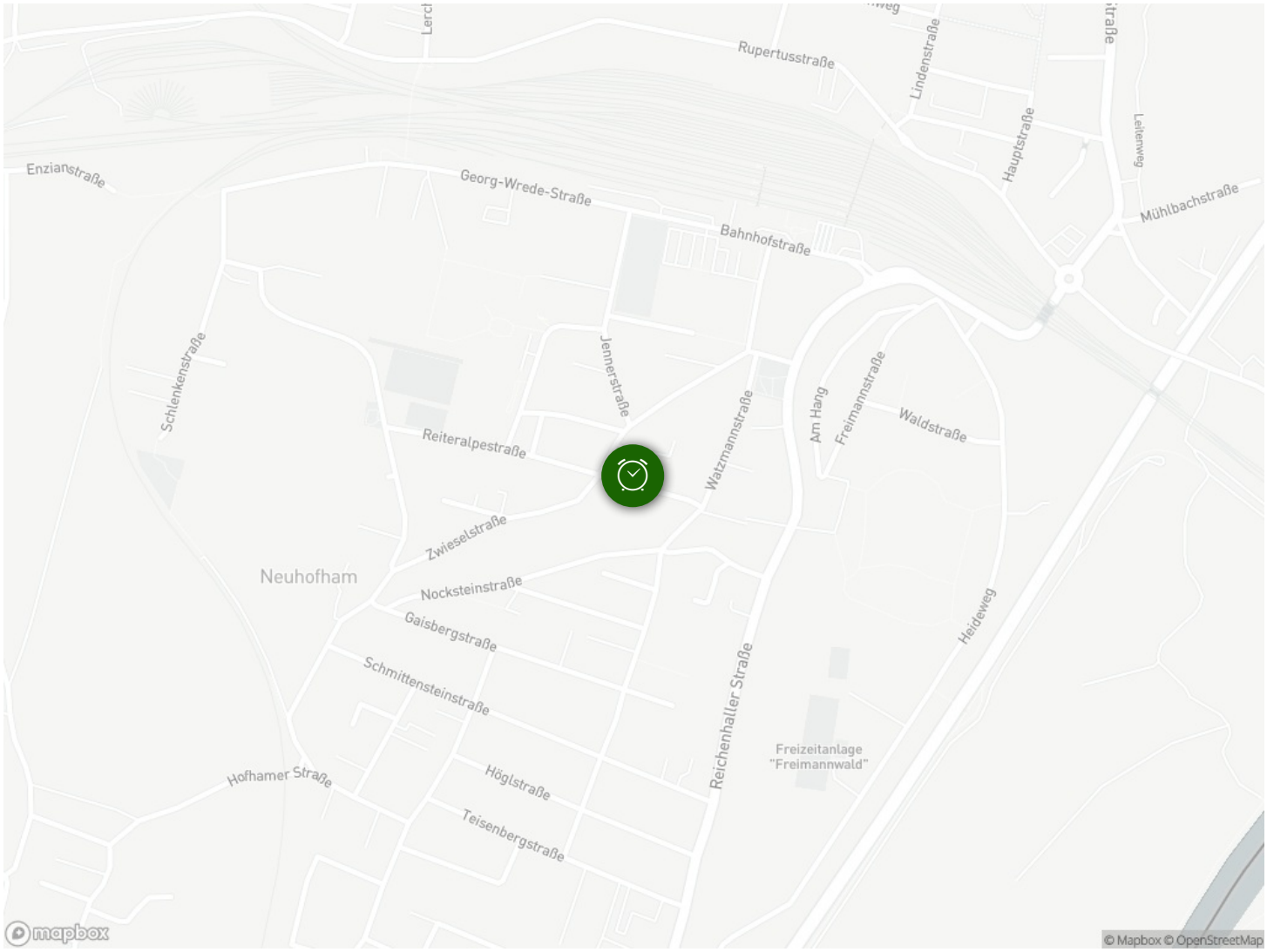
Rupertusstraße
Lindenstraße
Hauptstraße
Leitenweg
Mühlbachstraße
Enzianstraße
Georg-Wrede-Straße
Bahnhofstraße
Schlenkenstraße
Jennerstraße
Watzmannstraße
Am Hang
Freimannstraße
Waldstraße
Reiteralpestraße
Zwieselstraße
Neuhofham
Nocksteinstraße
Gaisbergstraße
Schmittensteinstraße
Reichenhaller Straße
Heideweg
Freizeitanlage "Freimannwald"
Hofhamer Straße
Höglstraße
Teisenbergstraße
mapbox
© Mapbox © OpenStreetMap