

4 ROOM APARTMENT AND MORE, 5020 SALZBURG

Amazing 130m2 apartment Salzburg

Object number: EUIS1

View and rent online

Beautiful garden-maisonette of 130m2 in the center of Salzburg. On the foot of the Mönchsberg. We welcome you to stay in our lovely home. Only 15 min by foot in the city center or 5 min by bike. Spacious living room and bathroom. Garden and balcony.

Period	24/11/ - 24/12/2026
Number of persons	2
Total incl. VAT.	€ 3.388,37
Security deposit	€ 2.600,00

Living space
130m²

Maximum occupancy
4 Persons

Complete accommodation
1 Private bathroom 3 Separated bedrooms

Ground floor
Elevator available

Check-in
14:00 - 21:00 Clock

Check-out
09:00 - 10:00 Clock

Sleeping options

Bedroom 1



1x Double bed (1,80 m x 2 m)

Bedroom 2



1x Bunk bed



1x Children/baby bed

Bedroom 3



1x Single bed

Descripiton of accommodation

Modern, spacious apartment. Fully furnished and equipped. The living room and kitchen are on the ground floor. The living room is very sunny because of the big windows. There is balcony with a table to dine outside. Downstairs in the basement are 3 bedrooms.
-1 master bedroom with a bed of 1.80m x 2.00m1
- bedroom with a bunkbed of 1.40m x 2.00m (ceiling is low so more suitable for children) Below the bed we have a big table which suits as an office.
- bedroom with a bed of 0.90m x 2.00m
Big bathroom with separate shower and bath.
Landry room with Miele equipment (washing machine and dryer)

Equipment & Features

Basic equipment

- Balcony
- Internet/Wifi
- Printer
- Private dryer
- Towels
- Garage
- Iron & ironing board
- Hairdryer
- Garden
- TV
- Private washing machine
- Bedclothes
- Private toilet
- Vacuum cleaner
- Cleaning utensils

First supply

- Toilet paper
- Soap
- shampoo

Kitchen

- Private kitchen
- Glasses/Tableware
- Dishwasher
- Cooking utensils
- Espresso machine

Informations

- Suitable for children
- Free short-term parking zone
- Private entrance
- Regular cleaning at extra cost
- Smoking not allowed
- Desk/Workplace
- Pets forbidden
- Bicycle room free of charge

Picture gallery



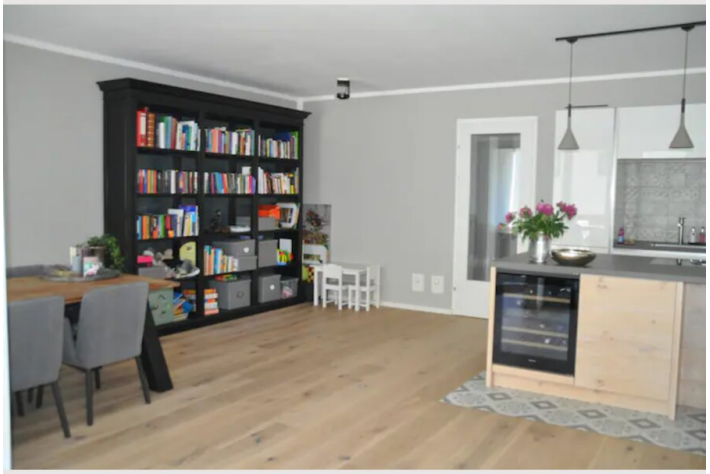





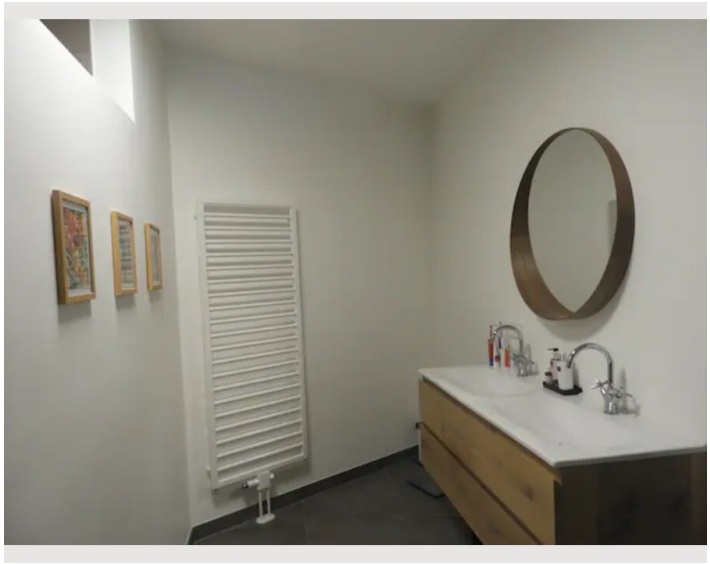

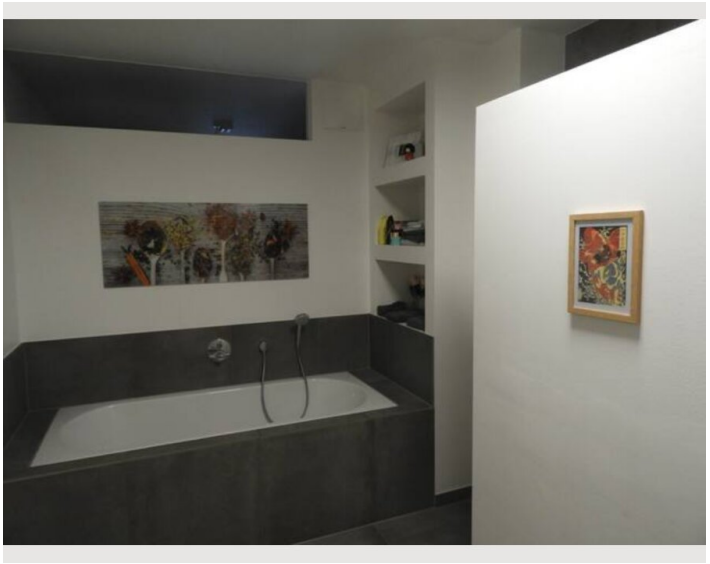

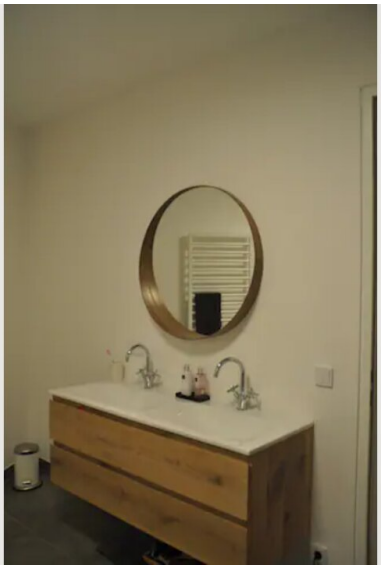







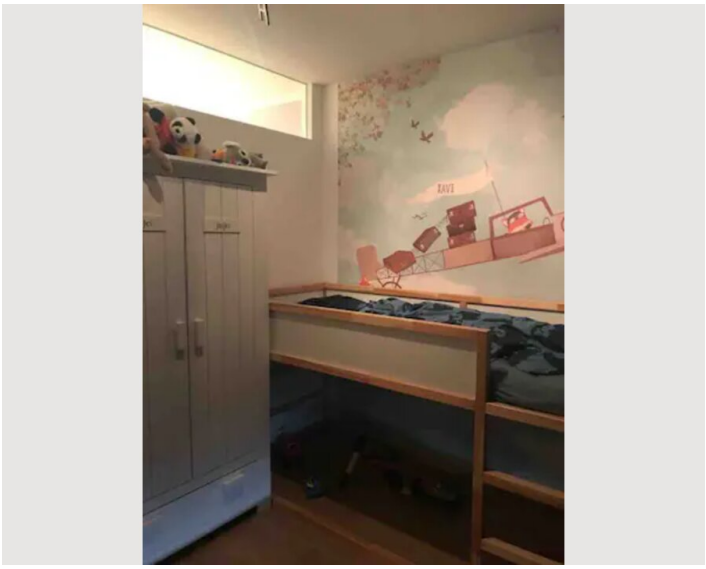

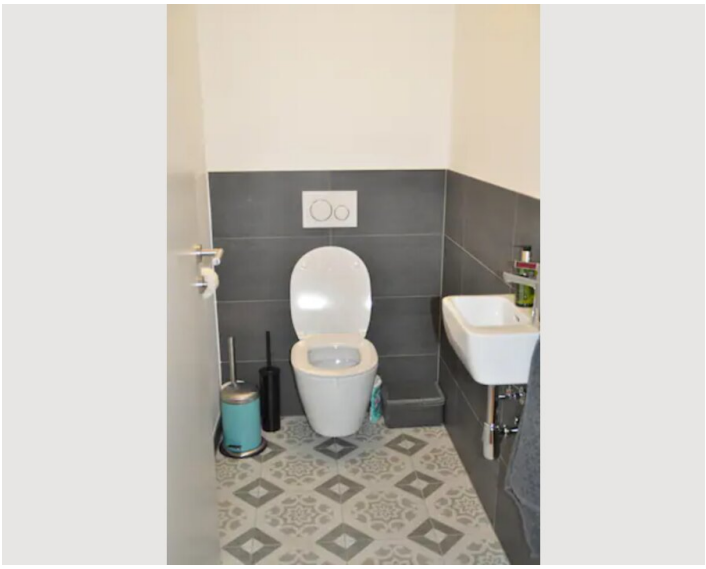





Infrastructure

around the corner

8 minutes by car

15 minutes by foot

8 min foot

The busstop is just around the corner. The apartment is located next to the famous brewery Augustiner Bräu. 2 minutes walk from a nice bakery. 10 minutes walk to the closest supermarket.

Location

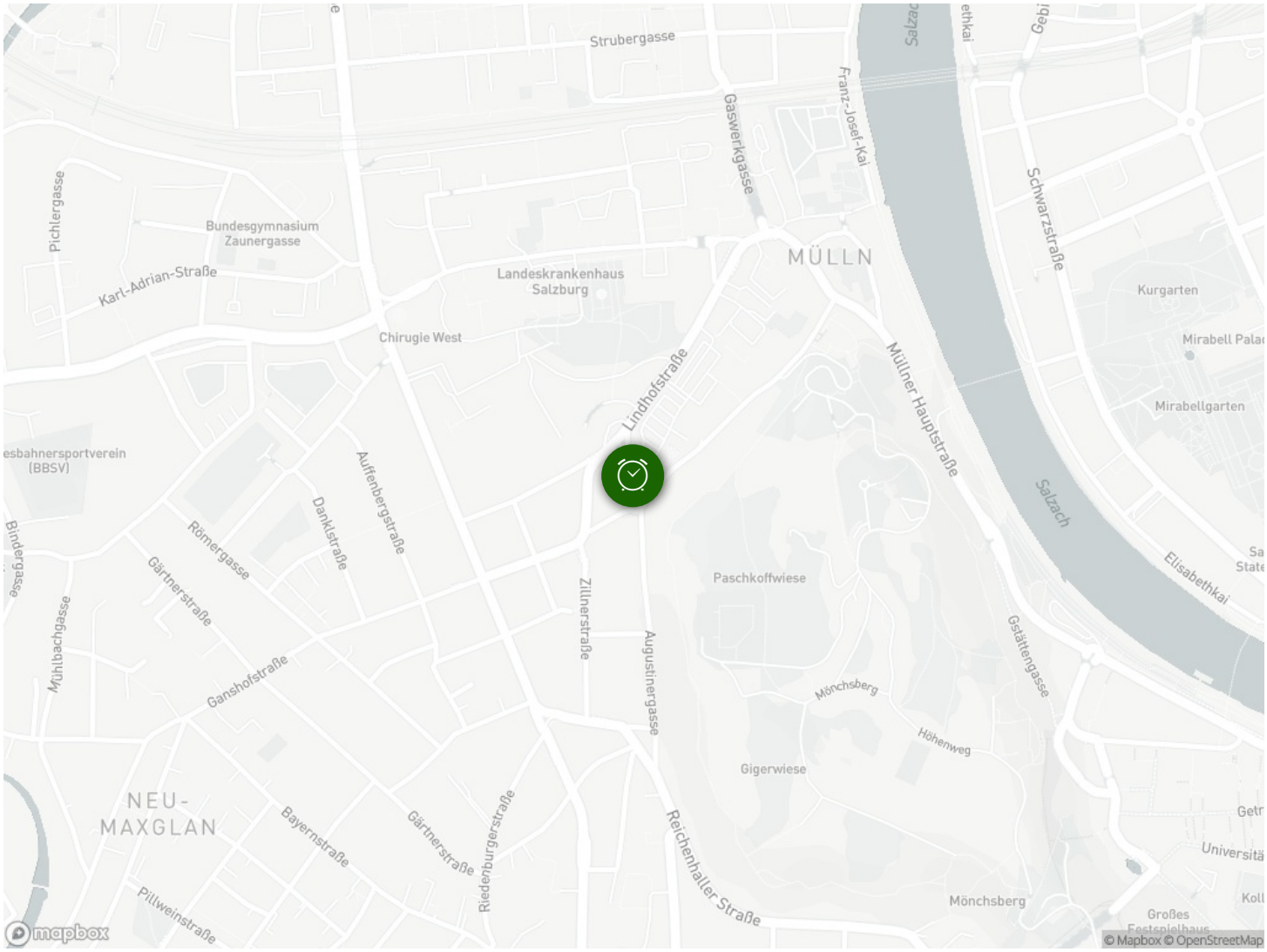
Strubergasse
Gaswerkgasse
Franz-Josef-Kai
Salzach
Schwarzstraße
MÜLLN
Kurgarten
Mirabell Palac
Mirabellgarten
Pichlergasse
Bundesgymnasium
Zaunergasse
Karl-Adrian-Straße
Landeskrankenhaus
Salzburg
Chirugie West
Lindhofstraße
Müllner Hauptstraße
esbahnersportverein
(BBSV)
Auffenbergstraße
Dänikstraße
Römergasse
Gärtnerstraße
Bindergasse
Mühlbachgasse
Ganshofstraße
Zillnerstraße
Augustinergasse
Paschkoffwiese
Elisabethkai
Gstättengasse
Mönchsberg
Höhenweg
Gigerwiese
NEU-
MAXGLAN
Bayernstraße
Gärtnerstraße
Riedenburgerstraße
Reichenhaller Straße
Pillweinstraße
Mönchsberg
Großes
Festspielhaus
Universitä
mapbox
© Mapbox © OpenStreetMap