Studio apartment, Salzburg

Apartment "POOR ARTIST", close to the festival hall with wifi and privat parking

Object number: NEHN2

VIEW AND RENT ONLINE

Period	09/05/ - 09/06/2024
Number of persons	2
Total incl. VAT.	€ 1.259,24
Security deposit	€ 1.000,00

Living space
40m²

Ground floor
Elevator available

Maximum occupancy
2 Persons

Complete accommodation
1 private bathroom 1 Living-Sleepingroom

Sleeping options

Living and sleeping

2x Single bed

Descripiton of accommodation

Attention business travelers, festival workers, musicians, assembly workers, students people with disabilities and other long term renters!
Cosy apartment close to the festival halls (10 minutes by foot), private parking, laundry.
If you need a longer-term accommodation in Salzburg (business, study, etc.) in Salzburg, I would be pleased to offer you my furnished apartment.
I rent to non-touristy tenants who are looking for a longer-term accommodation or come to Salzburg for work or study. In the apartment you will find free Wlan. For your car you have your own, free parking next to the house. For long term renter is in the house also a laundry room with washing machines and dryers. The apartment is divided into a large, comfortable living room with a double bed (180X200), a cozy seating area and a dining area, in a bathroom with tub and a separate small kitchen. The double bed can be converted into two single beds. The old town and the festival center are only a 10-15 minute walk away. There is also a city bus stop, 150 meters from the house. Two stations and you are in the old town.

Equipment features

Basic equipment

- Private parking space
- Community washing machine
- TV
- Parking space
- Private toilet
- Dryer
- Internet/Wifi

Kitchen

- Private kitchen
- Coffee machine
- Kitchenette

Picture gallery

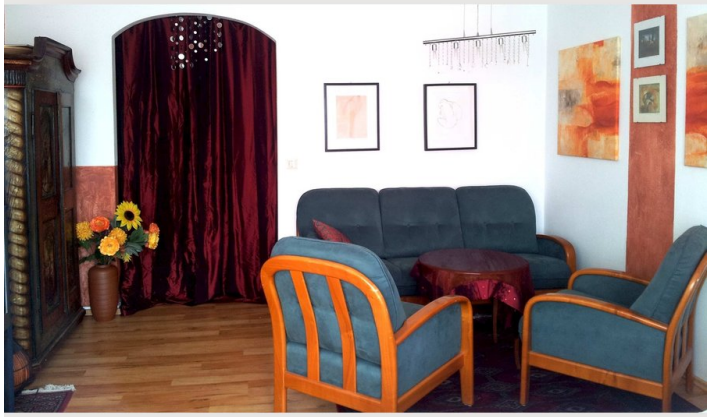

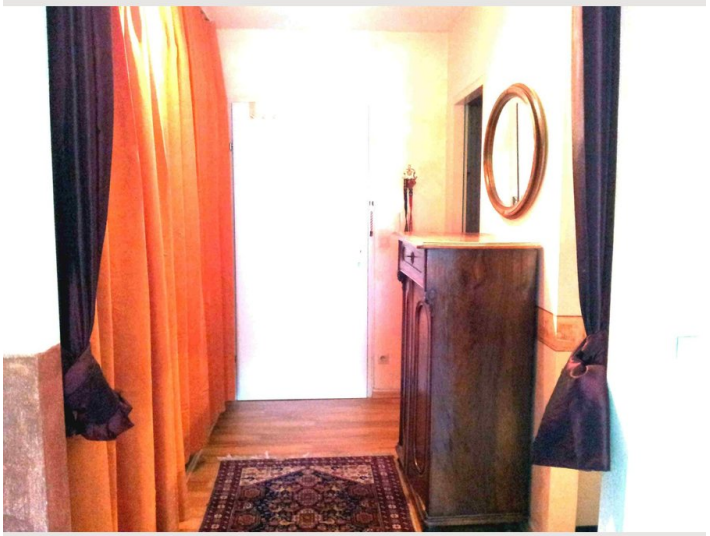

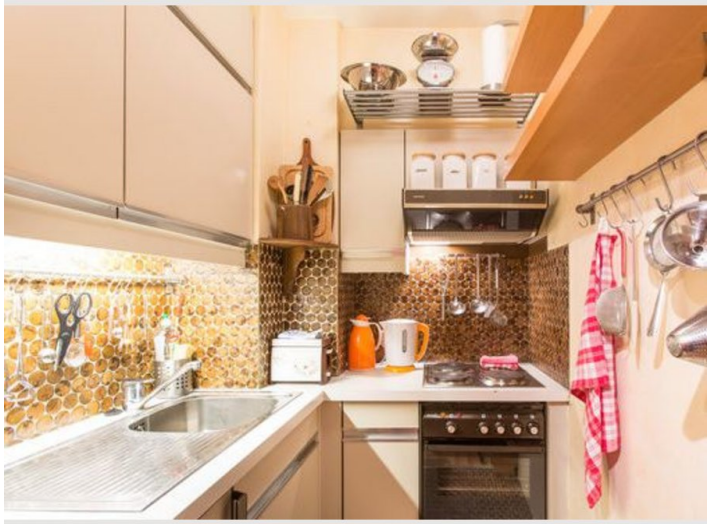

Airbnb.com
Verified Photo

Location

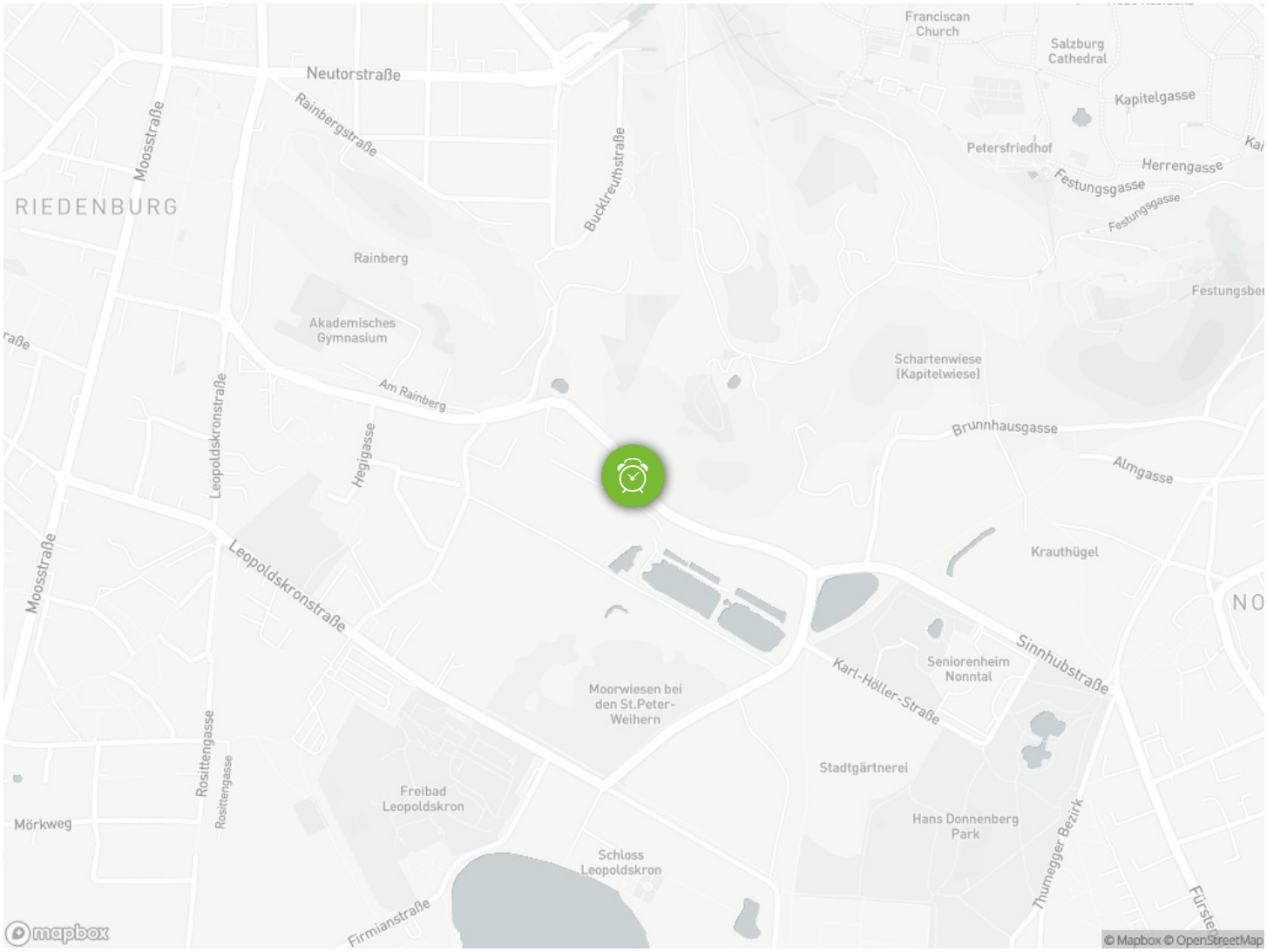
Franciscan Church
Salzburg Cathedral
Kapitelgasse
Petersfriedhof
Herrengasse
Festungsgasse
Neutorstraße
Rainbergstraße
Moosstraße
Buckireuthstraße
RIEDENBURG
Rainberg
Akademisches Gymnasium
Am Rainberg
Schartenwiese (Kapitelwiese)
Brunnhausgasse
Almgasse
Leopoldskronstraße
Hegigasse
Krauthügel
Sinnhubstraße
Karl-Höller-Straße
Seniorenheim Nonntal
Moorwiesen bei den St.Peter-Weihern
Stadtgärtnerei
Hans Donnenberg Park
Rosittengasse
Freibad Leopoldskron
Mörkweg
Schloss Leopoldskron
Firmianstraße
Thumegger Bezirk
mapbox
© Mapbox © OpenStreetMap